THIRTY-THIRD REPORT

OF THE

INCORPORATED

CHURCH SOCIETY

OF THE

Diocese of Quebec,

FOR THE YEAR ENDING 31st DECEMBER,

1874.

Established 4th July, 1842.

QUEBEC:

PRINTED AT THE DAILY MORNING MERCURY OFFICE.

1875.

THIRTY-THIRD REPORT

OF THE

INCORPORATED

CHURCH SOCIETY

OF THE

Diocese of Quebec,

FOR THE YEAR ENDING 31ST DECEMBER,

1874.

Established 7th July, 1842.

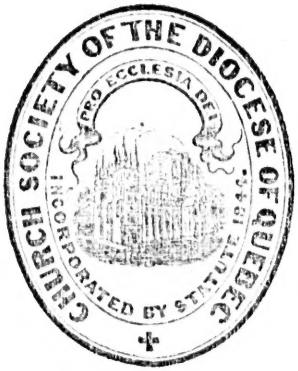

QUEBEC:
PRINTED AT THE DAILY EVENING MERCURY OFFICE.

1875.

CLERGY OF THE DIOCESE OF QUEBEC, 1875.

RIGHT REVEREND J. W. WILLIAMS, D.D., LORD BISHOP OF QUEBEC.

Allnatt, Rev. F. J. B., ... Drummondville.
Armstrong, Rev. L. O. ..... Brompton.
Badgley, Rev. Chas., M.A. ..... Rector of Grammar School, Lennoxville.
Balfour, Rev. A ..... Magog.
Balfour, Rev. A. J., B.A. ..... Hatley.
Ball, Rev. T. L. ..... Ireland.
Boydell, Rev. James, M.A. ..... Bury.
Boyle, Rev. F., B.A. ..... East Frampton.
Brock, Rev. I., M.A. ..... Sherbrooke.
Blaylock, Rev. T., B.A. ..... Malbay, Gaspé.
Burrage, Rev. H. G., M.A. (retired) ..... Hatley.
Chapman, Rev T. S., M.A. ..... Dudswell.
Debbage, Rev. J. B. ..... Portneuf.
Dinzey, Rev. J. ..... Compton.
Fortin, Rev. A., B.A. ..... Indian Village, St. Francis.
Fothergill, Rev. M.M., Sec. of Church Society, St. Peter's, Quebec.
Foster, Rev. J., M. A. ..... Coaticook.
Hamilton, Rev. C., M.A., Bishop's Chaplain ..... St. Matthew's, Quebec.
Hamilton, Rev. Geo., B.A. ..... St. Matthew's, Quebec.
Hepburn, Rev. J., B.A. ..... Labrador.
Housman, Rev. G. V., M.A., Rector ..... Quebec.
Jenkins, Rev. J. H., M.A., Rector ..... Three Rivers.
Kemp, Rev. J., B.D. ..... Leeds.
Ker, Rev. M. ..... Sandy Beach.
King, Rev. W., Rural Dean ..... St. Sylvester.
King, Rev. E. A. W., B.A. ..... Durham.
Lyster, Rev. W. G., B.A., Rural Dean ..... Cape Cove.
Mathers, Rev. R. ..... Peninsula, Gaspé.
Merrick, Rev. W. C., M.A. ..... Rivière du Loup (en haut.)
Milne, Rev. G., M.A., (retired) ..... New Carlisle.
Mitchell, Rev. R. ..... St. Paul's, Quebec.
Nicolls, Rev J. H., D.D., ... Principal Bishop's College, Lennoxville.
Parker, Rev. G. H. ..... Kingsey.
Parkin, Rev. E. C. ..... Cookshire, Eaton.
Petry, Rev. H. J., B.A. ..... Danville.
Rawson, Rev. C. W., M.A. ..... Cathedral, Quebec.
Reid, Rev. C. P., M.A Rural Dean ..... Sherbrooke.
Richmond, Rev. J. P. ..... Gaspé Basin.
Richardson, Rev. T. ..... New Liverpool.
Riopel, Rev. S., B.A. ..... Valcartier.
Roe, Rev. H., B.A., Prof. Div., Exam. Chap. Bishop's College, Lennoxville.
Ross, Rev. E. G. W. (retired) ..... Quebec.
Sewell, Rev. E. W., M.A., ... Chapel of the Holy Trinity, Quebec.
Scarth, Rev. A. C., M.A. ..... Lennoxville.
Short, Rev. R. ..... Gaspe Basin.
Smith, Rev. F. A. ..... Georgeville.
Stuart, Rev. H. C., M.A. ..... Bourg Louis.
Sykes, Rev. J. S., Port Chaplain ..... Quebec.
Sykes, Rev. J. S., junr. ..... West Frampton.
Sweet, Rev. J. H. S ..... Stoneham and Lake Beauport.
Tambs, Rev. R. C., M.A. Prof. Mathematics .. Bishop's College, Lennoxville.
Thompson, Rev. I. ..... Melbourne.
Thornloe, Rev. Geo., B.A. ..... Stanstead.
Vial, Rev. W. S. ..... Montmorenci.
Vonlffland, Rev. A.A., M.A., Sec. Diocesan Board St. Michael's, Quebec
Walters, Rev. J. ..... Levis.
Washer, Rev. C. B. ..... Inverness.
Woolryche, Rev. A. J. .....
Wurtele, Rev. L. C., B.A. ..... Actonvale.
Willets, Rev. C. E., B.A., Sub-Rector of Grammar School, Lennoxville.

PRAYERS

TO BE USED AT ALL MEETINGS OF THE SOCIETY AND OF ITS SEVERAL ASSOCIATIONS.

PREVENT US, O Lord, in all our doings, with Thy most gracious favour, and further us with Thy continual help; that in all our works, begun, continued and ended in Thee, we may glorify Thy Holy Name; and finally, by Thy Mercy, obtain everlasting life; through Jesus Christ our Lord. *Amen.*

O Merciful God, Who hast made all men, and hatest nothing that Thou hast made, nor wouldest the death of a sinner, but rather that he should be converted and live; have mercy upon all Jews, Turks, Infidels and Heretics, and take from them all ignorance, hardness of heart, and contempt of Thy Word, and so fetch them home, Blessed Lord, to Thy flock, that they may be saved among the remnant of the true Israelites, and be made one fold under one Shepherd. Prosper, O Lord, the labours of those societies of the Church in the land of our Fathers, which Thou hast designed to use in the promotion of this object, and which have nourished the Church in the colonies; and bless in like manner with Thy Holy Spirit and Providential succour the Society in whose cause we are now met, and the undertakings which we have now in hand. "Prosper Thou the work of our hands upon us; O prosper Thou our handy work," for the sake and through the merits of Thy Son Jesus Christ our Lord, Who liveth and reigneth with Thee and the Holy Ghost, one God, world without end. *Amen.*

Our Father, which are in heaven, Hallowed be Thy name, Thy Kingdom come; Thy will be done in earth, As it is in Heaven. Give us this day our daily bread. And forgive us our trespasses, As we forgive them that trespass against us. And lead us not into temptation; But deliver us from evil; For Thine is the kingdom, the power and the glory, For ever and ever. *Amen.*

THE CHURCH SOCIETY

OF THE

DIOCESE OF QUEBEC.

PATRON:

His Excellency The Governor General.

PRESIDENT:

The Right Reverend the Lord Bishop of Quebec.

VICE-PRESIDENTS;

Hon. Chief-Justice Meredith, D.C.L.,
Hon. Edward Hale, D.C.L.,
Rev. the Principal of Bishop's College, D.D.,
The Right Rev. the Lord Bishop of Huron,
R. Hamilton,
H. S. Scott,
Rev. E. W. Sewell, M.A.,
Rev. A. W. Mountain, M.A.,
H. N. Jones,
M. Sheppard,
Rev. G. Milne, M.A.,
Rev. C. P. Reid, M.A.,
Rev. W. King,
Rev. G. V. Housman, M.A.,
W. G. Wurtele,
R. H. Smith,
C. N. Montizambert,
R. W. Heneker,
Rev. C. Hamilton, M.A.,
Rev. H. Roe, B.A.,
Capt. Ashe, R.N.,
Hon. G. Irvine,
Hon. G. O. Stuart, Judge of the Admiralty,
Weston Hunt,
F. A. Andrews, Q. C.

CENTRAL BOARD:

The President, the Vice-Presidents, and all other Officers of the Society, all Clergymen licensed within the Diocese, and the Wardens of every Church or Chapel, being members of the Corporation, and

C. P. Champion,
G. Hall,
C. Judge,
J. Patton, junior,
W. C. Scott,
F. Montizambert, M.D.,
P. A. Shaw,
J. G. Colston,
Jas. Hamilton,
E. Jones,
T. H. Jones,
Dr. Marsden,
Jas. Sealy,
T. Beckett,
W. H. Carter,
F. H. Andrews,
J. H. Richardson,
J. S. Fry,
R. J. LeSueur,
R. Turner,
H. J. Pratten,
E. J. Price.

HONORARY COUNSEL:

Hon. G. Irvine, M.P., | Hon. G. O. Stuart,
F. A. Andrews, Esq., Q. C.

AUDITORS:

C. Judge, | J. G. Scott.

TREASURER:

George Veasey.

SECRETARY:

Rev. M. M. Fothergill.

COMMITTEES.

DEPOSITORY COMMITTEE:

The Lord Bishop, Chairman;

Rev. G. V. Housman,
Rev. T. Richardson,
Rev. C. Hamilton,
Rev. C. W. Rawson,
Rev. R. Mitchell,
H. J. Pratten,

Dr. Montizambert,
C. Judge,
Jas. Hamilton,
Geo. Veasey,
W. H. Carter,
Dr. Marsden.

The Secretary.

FINANCE COMMITTEE:

Rev. G. V. Housman, Chairman;

Rev. C. W. Rawson,
Rev. C. Hamilton,
W. G. Wurtele,
P. A. Shaw,
R. H. Smith,
Geo. Hall,
Jas. Patton, jr.,

Geo. Veasey,
H. S. Scott,
T. H. Jones,
Edwin Jones,
F. H. Andrews,
H. J. Pratten.

The Secretary.

EDUCATION COMMITTEE:

The Lord Bishop, Chairman;

Rev. G. V. Housman,
Rev. C. Hamilton,
Rev. C. Rawson,
Rev. T. Richardson,
Rev. A. A. Von Iffland,

Geo. Veasey,
Dr. Montizambert,
H. S. Scott,
H. J. Pratten,
J. H. Richardson.

The Secretary.

LAND COMMITTEE:

Geo. Veasey, Chairman;

E. Jones. | G. Hall.

The Secretary.

INVESTMENT COMMITTEE.

The Treasurer;

R. Hamilton, | W. G. Wurtele.

DIOCESAN BOARD.

THE LORD BISHOP, PRESIDENT.

(Elected by Synod.)

Rev. C. Hamilton, M.A.,
Rev. C. W. Rawson, B.A.,
Rev. J. Foster, M.A.,
H. S. Scott,
W. G. Wurtele,
R. H. Smith,

(Elected by Church Society.)

Rev. G. V. Housman, M.A.,
Rev. A. A. Von Iffland, M.A.,
Rev. T. Richardson,
R. Hamilton,
Capt. Ashe, R.N.,
Geo. Hall.

(Ex-Officio Members.)

The Clerical Secretary of Synod,
The Secretary of Church Society,
The Treasurer of Synod,
The Treasurer of Church Society.

SECRETARY:

Rev. A. A. Von Iffland, M.A.

CLERGY TRUST COMMITTEE.

THE LORD BISHOP, CHAIRMAN;

Rev. W. King,
Rev. G. V. Housman,
Rev. C. P. Reid,
Rev. C. Hamilton,
Rev. M. M. Fothergill,
R. Hamilton,
W. G. Wurtele,
C. Judge,
Geo. Veasey,
E. Jones.

TREASURER:

W. G. Wurtele,

SECRETARY:

Reverend M. M. Fothergill.

STATED MEETINGS.

ANNUAL MEETING OF THE SOCIETY.

Wednesday.....1876..... 2nd February.

CENTRAL BOARD.

Thursday.....1875..... 18th February.
Thursday..... 18th March.
Wednesday..... 7th April.
Wednesday..... 19th May.
Wednesday..... 8th September.
Wednesday..... 10th November.
Wednesday..... 8th December.
Wednesday.....1876..... 26th January.
Thursday..... 3rd February.

DIOCESAN BOARD.

Thursday.....1875..... 22nd April.
Wednesday..... 3rd June.
Wednesday..... 6th October.
Wednesday.....1876..... 9th February.

ANNIVERSARY MEETING.

The Anniversary meeting of the Church Society was held on the evening of Tuesday, February 2nd, in the Music Hall.

The Lord Bishop, President of the Society, took the Chair at 8 o'clock.

Addresses were delivered by the Lord Bishop of the Diocese, the Bishops of Connecticut and New Hampshire, and the Rev. M. M. Fothergill, Secretary of the Society.

ANNUAL MEETING.

The annual meeting was held on Wednesday morning at 10 o'clock in the National School.

The Lord Bishop in the Chair.

The Reports of Central Board, Diocesan Board and Clergy Trust were presented, adopted and ordered to be printed in the Annual Report.

An interesting report was presented from the St. Francis Deanery.

The following resolution on the last mentioned report was adopted unanimously:

Moved by Rev. Chas. Hamilton, seconded by Rev. M. M. Fothergill,

Resolved—"That the report of the St. Francis District Association be adopted and printed in the Society's Report, and that the Secretary do convey to the St. Francis District Association the warm acknowledgments of the Society for their very satisfactory and encouraging account of the efforts and position of the Church in their district during the past year."

The Treasurers of the Society, Clergy Trust, and Diocesan Board, presented their Annual Statements, which were received, adopted and ordered to be printed.

F. A. Andrews, Esq., Q.C., was elected a Vice-President, and also one of the Society's counsel.

Mr. C. Judge, Mrs. Harbeson and Mrs. Cream were elected Life Members.

Messrs. H. F. Wallace and Ernest Benson, were elected members of the Corporation.

Moved by Rev. Chas. Hamilton, seconded by Rev. M. M. Fothergill,

Resolved—"That Revd. H. Roe, having requested to be relieved of the duty of attending the meetings of the Diocesan Board, the Rev. T. Richardson be elected in his room a member of the Board."

The only alteration in the by-laws was the confirmation of a change in Act VI., making the January meeting of the Central Board, the 4th instead of the 2nd Wednesday.

The Secretary was instructed to summon the Annual Meeting for the future at two o'clock in the afternoon, instead of 10 in the forenoon.

Moved by Mr. W. G. Wurtele, seconded by Rev. M. M. Fothergill,

Resolved—"That the attention of the Diocesan Board be drawn to the propriety of paying the salaries of the Clergy of its Missions from the funds under its control, without making a deduction on account of any sums to which the Clergyman may be entitled from endowment provided by the Mission.

The following resolution was adopted unanimously:

Moved by Mr. R. Hamilton, seconded by Mr. W. G. Wurtele,

Resolved—"That the thanks of the Society be tendered to the distinguished prelates of the Church of the United States, viz; the Right Rev. Dr. Williams, Bishop of Connecticut, and the Right Rev. Dr. Niles, Bishop of New Hampshire, for their kindness in visiting us at this season of the year, and in being present on the occasion of our anniversary meeting on the 2nd instant, and for the eloquent and instructive addresses delivered by them on that occasion. And this Society would further express the hope that we may in the future frequently receive similar favors at the hands of our Sister Church in the United States."

Votes of thanks were also passed to Mr. Bishop, organist of the Cathedral, and members of his Choir for their kind assistance at the meeting.

The Lord Bishop closed the meeting with the Benediction.

BY-LAWS OF THE CHURCH SOCIETY OF THE DIOCESE OF QUEBEC.

ARTICLE I.

His Excellency the Governor-General, if a member of the Church of England, shall be requested to become Patron of the Society.

The President of the Society shall be the Lord Bishop of Quebec, or Bishop administering the diocese; and the Vice-Presidents shall consist of such chairmen of the different district Associations, hereinafter provided for, as are members of the Corporation, and such other persons as shall be nominated at the general annual meeting of the Society, from among the members of the Corporation.

The President shall have the custody of the seal of the Society.

ARTICLE II.

Of the Treasurer.

The Treasurer shall receive all subscriptions, donations, rents, issues and profits payable to the Society, with the exception of such as may be specially entrusted to any of the Committees of the Society having a duly appointed Treasurer, for which purpose a paid collector or collectors may be employed.

Such moneys shall be deposited in such Bank or Banks as shall be from time to time indicated or approved of by the Central Board.

No money shall be paid by the Treasurer without the authority of a resolution of the Central Board, certified by the Secretary, expressing the name of the person to whom, and the purpose for which, the money is to be paid.

The Treasurer shall also have the custody of all deeds, bonds, securities, and other documents relating to the property of the Society, which after registration shall be deposited in one of the approved Banks; (unless otherwise specially ordered by the Central Board,) and shall submit his accounts at the stated meetings of the Board.

ARTICLE III.

Of the Secretary and other Officers.

The Secretary shall keep the minutes of all the proceedings of the Society, as well as of the Central Board, and shall be subject to the direction and control of the Central Board, in all his duties and proceedings. He shall be allowed a salary and travelling expenses under the direction of the Central Board, and may appoint an assistant, subject to the control and approval of the Board, provided that such appointment shall entail no additional burden upon the Society.

The Treasurer, the Secretary, the Auditors and other necessary officers of the Society, shall be appointed by the Central Board. These appointments shall not be for any specified period, but may be cancelled at the pleasure of the Central Board.

ARTICLE IV.

Of Meetings of the Society.

The Society shall meet at Quebec on the morning of the 1st Wednesday in February of each year, for the reception of the Annual Report, the Report of the Clergy Trust Committee, and the accounts of the Treasurer for the previous year ending 31st December; for the election of the Vice-Presidents, and Central Board, and the Clergy Trust Committee, and for general business. Not less than fifteen days notice of such meeting shall be given by the Secretary, in at least one of the leading newspapers of Quebec, and elsewhere, as may seem to him expedient. A special meeting of the Society may be called at any time by the President, or in his absence from the diocese, or in the event of a vacancy in the see, by two of the Vice-Presidents, and ten other members of the Society, by a written order to the Secretary, who shall notify the same in the manner hereinbefore provided in respect of the annual meetings. By the Act of incorporation six members form a quorum for the transaction of business. The time for holding the public celebration of the Society's anniversary shall be decided by the Central Board at the December meeting.

ARTICLE V.

Of the Corporation.

All members of the Church of England, subscribing ten shillings per annum, shall be capable of being elected members of the Corporation. But no person shall enjoy any of the privileges of membership, whose subscription is more than one year in arrear. The annual subscriptions shall be considered due on the first day of January in each year.

Members of the Church of England giving a contribution in one sum of twelve pounds ten shillings, shall be eligible as life-members.

Contributors may direct their contributions or any portion of them, to be applied under the direction of the Central Board, to any one of the five objects specified in the constitution of the Society.

No person elected a member of the Corporation shall be entitled to vote for three months after such election.

ARTICLE VI.

Of the Central Board.

There shall be a Central Board for the management of the general business of the Society, consisting of the President, the Vice-Presidents, and other officers of the Society, all clergymen licensed within the diocese, and the wardens of every church or chapel of the United Church of England and Ireland within the same, being members of the Corporation, and of such others as shall be chosen annually at the general meeting of the Society, from among the members of the Corporation.

The Central Board shall meet nine times in each year, viz: On the Thursday after the Annual Meeting; on the third Thursday in February and March; the second Wednesday after Easter and Ascension Day; the second Wednesday in September, November, December, and on the fourth Wednesday in January. At this last meeting the discussion of the Annual Report shall be the first order of the day.

Special meetings may be called by the President, or in his absence from the diocese, or in the event of a vacancy in the See, by two of the Vice-Presidents and four members of the Board; and not less than seven members present at

any meeting shall form a quorum. When a sufficient number of members to form a quorum shall not assemble on the regular day of meeting, the members present shall have power to adjourn to another day, and so on *toties quoties*, until a quorum shall be found, and business shall and may then be proceeded with. It is one of the rules of the Central Board that no application for a grant of money shall be entertained unless such application shall have reached the hands of the Secretary a fortnight at least before the next ensuing meeting of the Board.

The Central Board shall have authority to make such rules as may be necessary for the government of its own affairs; provided that none of them be contrary to, or inconsistent with, the spirit of the Constitution or By-laws of the Society.

The Central Board shall be held to be accountable to the Corporation, and shall report to the *annual meeting* a general statement of its proceedings, and of all moneys received and expended during the preceding year, submitting at the same time a list of officers for the year then commencing.

The Central Board shall make no grant of money for the benefit of any parish or mission unless the *subscriptions* for the preceding year from such parish or mission shall have reached the hands of the Treasurer of the Society.

No portion of the Society's funds shall be employed in augmenting the stipends of officiating clergymen, in supporting schools, or in erecting churches or parsonage-houses, within the limits of the City of Quebec.

ARTICLE VII.

Of District Associations.

In connexion and correspondence with the Central Board, there shall be formed District Associations, except in the City of Quebec and the Banlieu thereof, to be composed of the clergy and all other members of the Society resident within the bounds of such districts; a contribution of five shillings per annum constituting membership of such District Associations. The District Associations, except as hereinbefore excepted, shall continue as heretofore settled by the Central Board of the Society, before its incorporation, until otherwise hereafter determined by the Central Board.

They may elect a Chairman, Vice-chairman, Secretary, and

Treasurer, and shall meet at such places as they may themselves determine; at one of which meetings the officers shall be appointed, and a report of the proceedings of the year read.

The District Associations shall have authority to make rules for the government of their own affairs, provided such rules be not contrary to, or inconsistent with, the Constitution or By-laws of the Society. They shall report annually to the Central Board, at least one month before the annual general meeting of the Society, and at such other times as the Secretary, on behalf of the Board, shall require, a statement of their proceedings, and a detailed account of the moneys received and expended by them during the year.

One half of all the moneys paid into the hands of the Treasurers of the District Associations, respectively, and not specially appropriated by the contributors, as provided for by Article V., shall be transmitted to the Treasurer of the Society, to be at the disposal of the Central Board, and the remaining half of all such collections shall, when required, be expended within the parish or district in which they have been made, for such objects only as are specified in the Constitution of this Society. All moneys remaining unappropriated at the annual meetings of the District Associations, respectively, shall be forthwith transmitted to the Treasurer of the Society to be at the disposal of the Central Board.

ARTICLE VIII.

Of Sub-Committees of the Society.

For the more effectually carrying out the designs of this Society, the clergymen and churchwardens in every parish and missionary station, and the minister and wardens of every chapelry within the diocese, shall be a Sub-Committee of the Society in correspondence with the District Association within whose bounds such parish or missionary station is situated; or where no such Association exists, with the Central Board through the Secretary of the Society. This Committee shall meet as often, and at such periods, as they themselves shall decide to be most convenient; inviting the co-operation of all the parishioners in their deliberations and designs. They shall collect subscriptions and donations from the members of the Church in such manner as they shall deem most effective, and endeavour, by every means in their power,

to augment the resources of the Society. All moneys raised by such Sub-Committees shall be remitted to the Treasurer of the District Association, or if not within the limits of any such Association, to the Treasurer of the Society.

ARTICLE IX.

Of Sermons.

One Sermon at least shall be preached during the year within the limits of each parish, station or chapelry, on such Sunday as the Bishop shall appoint, in favor of one or more of the objects of the Society, and a collection shall then be made in aid thereof, the proceeds of which shall forthwith be remitted to the Treasurer of the Society. Any parish, station or chapelry in which such sermons shall not have been preached, shall not be considered entitled to any grant or benefit from the Society, until a sermon shall have been so preached.

ARTICLE X.

Of Changes in By-Laws, &c.

All meetings of the Society, of the Central Board, and of District Associations, shall be opened by the following prayers—(*see any of the Society's Reports,*)—or such others as the Bishop may appoint.

No alteration or amendment in the Constitution or By-laws of the Society shall be made, and no new By-laws shall be introduced, unless the same shall have been proposed at a meeting of the Society, held at least one month before the meeting at which such alteration or amendment, or such new By-law shall be considered and adopted. Provided that such By-law may be proposed at any general meeting of the Society, for whatever object the same may be held, and when so proposed the subject may be discussed, although no vote shall be taken upon it, and at the meeting when the same shall be finally considered, the proposal may, with the consent of two-thirds of the members present, be altered or amended before it is finally adopted. Notice of such proposal shall be given in the advertisement calling the meeting for its final adoption.

At all meetings of the Society, of the Central Board, or of Committees, the chairman, in case of an equality of votes, shall have a double or casting vote.

ARTICLE XI.

Of Special Donations to other Societies.

Whereas some members of the Church, who are not unmindful of the great spiritual wants of their own neighborhood, still feel constrained in pious gratitude for the blessings they enjoy, to allot something, however small, from the means with which a Gracious Providence has blessed them, towards the spread of the glorious Gospel among the nations which still sit in darkness; the Society will gladly receive and forward to the Society for the Propagation of the Gospel, the Church Missionary Society, or the London Society for Promoting Christianity among the Jews, whatever sums may be given for the conversion and instruction of the Heathen or the Jews.

ARTICLE XII.

Of the Clergy Trust Committee.

Whereas according to the provisions of the Statute of this Province, passed during the present session of Parliament, entitled, "An Act to make better provisions for the appropriation of moneys arising from the lands heretofore known as the Clergy Reserves, by rendering them available for municipal purposes," the Clergy of the United Church of England and Ireland, receiving annual stipends from the Clergy Reserves Fund, are permitted under certain restrictions, to commute such annual stipends, and to receive in lieu thereof certain sums of money in full satisfaction and discharge of such annual stipends for ever; and Whereas it may be assumed that the Clergy so commuting will desire to place such commutation-money in trust, as well for their own maintenance and support during their natural lives, as for the maintenance and support of said Church in all times to come; and Whereas the Church Society was incorporated for promoting among other objects the "encouragement and "support of missionaries and clergymen of the said Church "within this Diocese (Quebec) and for creating a fund "towards the augmentation of the stipends of poor clergy-"men, and towards making provision for those who may be "incapacitated by age or infirmity, and for the widows and "orphans of the clergy of the said Church in the said diocese;"

and the said Church Society may therefore properly undertake the management of the said commutation money, as coming especially within the scope and intention of its organization, and it is necessary to provide for its due administration ;—

Be it therefore enacted under the authority of the Act incorporating the said Society, and with the sanction of the Lord Bishop of the Diocese, that for the purpose of administering any sum or sums of money that may be paid to the said Church Society, either as commutation money received from the Government of this Province out of the Clergy Reserves Fund, or from any person or persons for the general support and maintenance of the said clergy, there shall be a Committee of the Society, to be called "The Clergy Trust Committee," who shall administer the said money as a separate and distinct fund from all other moneys or funds of the said Society, and shall keep separate and distinct accounts of the same under the name of the "Clergy Trust Fund."

That the said Clergy Trust Committee shall be composed of the Lord Bishop of the Diocese for the time being, and ten other members of the said Society, five lay and five clerical; two of the clergy being elected from the number of those directly interested in the contemplated commutation; and that the first members of the said Committee shall be chosen immediately after the passage of this By-law, and shall continue to hold office as such Committee until the annual meeting of the said Society in 1856; when, and also in every subsequent year, the members of the said Clergy Trust Committee shall be elected from among the incorporated members of the said Society, at the annual general meeting of the said Society; and five of such Committee shall be a quorum to transact the business of the said Committee.

It shall be the duty of the said Committee to invest all moneys received by the said Society for the purposes in the first clause mentioned, or such other money as may be entrusted to the said Committee by the Central Board from time to time, in good and sufficient securities, of a description to be previously sanctioned by the Church Society, or by the Central Board, and to keep distinct accounts of the same and of the changes made from time to time therein.

That the said Committee shall have full power and authority to appoint all such officers and servants as they may consider necessary for the proper and efficient management of the said Trust Fund; to fix the amount of salary they may receive, and direct payment thereof; and to take proper

security from them for the due performance of the duties with which they shall be charged.

That the said Committee shall pay half-yearly, in the months of January and July, the sums that may be covenanted to be paid by the said Society to the several clergymen who shall commute their salaries from the Clergy Reserves Fund, and pay the amount thereof to the said Society, according to the provisions of the said covenants, entered into between the Society and the said Clergymen respectively for that purpose, and that such payments shall be made upon warrants to be signed by the Lord Bishop of the Diocese for such clergymen respectively, and shall be the first charge upon the funds of the said Trust.

That the said Committee shall lay before the Central Board at its periodical meetings a statement of all moneys invested and on hand belonging to the said Trust Fund, and shall also lay before the Society at its annual meeting a full statement of all investments and changes in investments and all moneys received and paid by, or on account of, the said Trust, or of other funds under the charge of the said Committee during the current year.

That any vacancy occurring in the said Committee from death, resignation, refusal or inability to act, during any current year, shall be filled up by the Lord Bishop of the Diocese, in writing; and such vacancy and appointment shall be notified by the Lord Bishop to the meeting of the Central Board next thereafter, and shall be entered in the minutes thereof.

[The By-law foregoing was proposed at a special general meeting of the Church Society held at Quebec on the 9th day of March, 1855, and adopted at another special general meeting held on the 11th day of April following.]

ARTICLE XIII.

Of the Diocesan Board.

The annual grant of the Society for the Propagation of the Gospel, and the Mission Fund of the Church Society, shall be entrusted to the management of a Diocesan Board on the following terms:—

A.—The conditions attached to its grant by the Society for the Propagation of the Gospel shall be strictly observed.

B.—The Revenue account shall consist of the annual grant of the Society for the Propagation of the Gospel, the interest of the invested capital of the Mission Fund of the Church

Society, of the proceeds of sermons, and of annual subscriptions for missionary purposes, to be paid over to the Treasurer of said Diocesan Board by the Treasurer of the Society; of the contributions obtained from parishes or missions as hereinafter provided for; and of grants to be made from time to time by the Central Board of the Church Society; and shall be augmented by incorporating with it the fund already commenced as the Clergy Stipend Fund. It shall be available for the general purposes of the Diocesan Board, among which prominence shall be given to the object of raising the stipends of all the clergy of the diocese to a minimum of £150 currency per annum.

C.—The Diocesan Board shall be composed of the Lord Bishop of the Diocese, as President; the Treasurer of the Church Society; the Secretary of the Church Society, who shall also fill the same office at the Board, if so required by the Board; of the Clerical Secretary of the Synod; of the Lay Secretary of the Synod; of the Treasurer of the Synod, who shall also fill the same office at the Board; and of six clergymen and of six laymen, one half of whom, in each order, shall be elected by the Church Society, and the other half by the Synod of the Diocese: the members of the Board to hold office for a period of three years, or until their successors be respectively chosen. Any vacancies arising from death, resignation or removal from the diocese, shall be provisionally filled up by the Lord Bishop: and the persons so appointed shall continue in office till the next meeting of the Diocesan Synod, or of the Church Society, when the vacancies aforenamed shall be respectively supplied. Seven members of the Board shall form a quorum for the transaction of business. The Board shall have authority to make rules and regulations for the management of their affairs, provided that none of them be contrary to, or inconsistent with, the By-laws of the Church Society, or the Canons of the Diocesan Synod. The Board shall prepare for each annual meeting of the Church Society and each ordinary meeting of the Synod a report of their proceedings, which shall also embrace a statement of the condition and prospects of their missionary stations. The proceedings of the Board shall be subject to the sanction of the Lord Bishop. All moneys entrusted to the Board shall be applied exclusively towards the support of the clergy of the diocese. All appointments to any cure or charge in connection with the Board, shall be made by the Lord Bishop, acting in concert with the Board. On the occurrence of a vacancy in any parish or mission, or at the

request of the churchwardens of any parish or mission, or at the desire of the Lord Bishop, and at the expiration of every three years, it shall be the duty of the Board to confer and arrange with the local authorities as to the amount to be contributed therein towards the maintenance of a resident clergyman. It shall be an instruction to the Board that no aid shall be given to any congregation, parish or mission, which shall be considered by the Board unwilling to do its part towards the support of a pastor. All moneys collected by the churchwardens for the support of the clergyman shall be transmitted to the Treasurer of the Board, to form part of the Revenue fund: and the entire salary of the clergyman shall be paid out of the fund so augmented. The income of every clergyman in Priest's orders serving in the diocese on the 1st January, 1867, and paid through the Board, shall be not less than $600. And the following shall be the scale of payment for all who shall hereafter serve in the diocese in connection with the Board:—every clergyman who is not a permanent deacon, shall receive $400 for the first year of his ministry, and $500 per annum for the next four years, after which his income shall be $600 per annum; and every priest who has served 25 years in the ministry shall receive not less than $700. In every instance where a congregation, parish or mission, shall be found to have failed in contributing the amount promised, it shall be the duty of the Board to make immediate enquiries of the local authorities as to the cause of the non-fulfilment, and to take such action as they shall see fit. Any congregation on ceasing to require pecuniary aid from the Board, may, if it is mutually so desired, retain their connection with the Board, and in every such case the congregation shall be subject to all the rules and regulations of the Board: and the Board shall have the same responsibilities as in the case of congregations requiring pecuniary aid.

ARTICLE XIV.

To Increase the Incomes of the Clergy.

[Passed 30th June, 1873.]

Whereas it is necessary to make further provision for the maintenance of the Clergy:—Be it ordained and enacted by the Church Society of the Diocese of Quebec.

1. That so much of the By-law on Thirteenth Article of

the Church Society of the Diocese of Quebec, as fixes the income of every clergyman in priest's orders, serving in the Diocese of Quebec, on the first day of January, in the year of our Lord one thousand eight hundred and sixty-seven, paid through the Diocesan Board of this Society, and the scale of payments fixed thereby for those thereafter to serve, is hereby repealed.

2. That from and after the first day of January, in the year of our Lord one thousand eight hundred and seventy-three, the scale of payments to the clergy, serving under the Diocesan Board, shall be raised so that the income of every clergyman who has served in this Diocese twenty-five years and upwards, shall be not less than seven hundred and fifty dollars per annum, of every clergyman who has served fourteen years and under twenty-five years in this Diocese shall be not less than seven hundred dollars per annum, of every clergyman who has served in this Diocese over five years and under fourteen years shall be not less than six hundred and fifty dollars per annum, and of every clergyman who has served in this Diocese less than five years shall be not less than six hundred dollars per annum.

3. That inasmuch as the funds of the Society out of which the clergy have been hitherto paid are inadequate to meet the increase specified in the foregoing section, the Diocesan Board of this Society are by this By-law authorized and required to apply as much of the revenue of the Clergy Trust Fund, to the extent of not more than one-half of the surplus revenue, as may be necessary for the purpose aforesaid, and the Clergy Trust Committee is hereby authorized and required to pay over one-half of the said surplus to the Treasurer of the Diocesan Board.

ARTICLE XV.

For the Management of the Widows' and Orphans' Fund.

[Passed 7th March, 1865.]

1. Clergymen desirous of participating in the benefit of the Widows' and Orphans' Fund are required to pay a contribution in aid of the said Fund, before the first of May in each year, which contributions shall entitle them to membership, and are fixed at the following rates, viz:—Those now in the diocese to pay annually $5; with the privilege to those whose contributions are not in arrear of commuting all future dues

by the payment of one sum of $75. Those who shall come into the diocese after the passing of this By-law, are required to produce a medical certificate of good health, and to pay annually the rates set opposite their respective ages in Table I.

2. Those coming into the diocese at the age of 55 years and upward, not to be required to contribute, nor to receive any benefit from the fund.

3. Those, whether at present in the diocese, or hereafter to come in, who shall marry a second time, will be required to pay annually the sums found in Table I opposite their respective ages at the time of such second marriage; assuming that their second wives be respectively not more than five years younger than they. In the event of a greater disparity of ages, they will be required to pay a larger annual sum as found in Table II, which table shows the additional annual payment, for each year in excess of five, in the difference of their ages.

4. Those hereafter to come in, who may have married a second time previously to their entry, will be required to pay in addition to the fixed rates in Table I, the increasing rates found in Table II opposite their ages at the time of their coming into the diocese.

5. The widows and orphans of such clergymen only, as shall be at the time of their decease, in the performance of missionary or parochial duty, under license from the Bishop, of this diocese, or superannuated after at least ten years service within this diocese, and who shall have complied with the requirements of this By-law, shall be entitled to receive a pension from the Widows' and Orphans' Fund in accordance with a general scale to be established by the Central Board, after due notice being given of such proposed alteration at a previous meeting, which Board are empowered to make a new scale whenever the altered circumstances of the said fund shall appear to require it. Provided that the families of clergymen who may be at the time of their decease stipendiaries of the Government, for other than clerical duties or of educational institutions, to the amount of £200 per annum, shall have no claim upon this fund—and that no widow, whose income shall amount to $600, shall be entitled to a pension for herself, though her children shall be entitled to the yearly pension now allowed to children receiving from this Fund.

6. That in cases where the requirements of the By law have not been strictly complied with, the widow and

orphans may be permitted to participate in the benefits of the fund to an extent not exceeding one-half of the sum paid to widows and orphans of subscribers, if it be so ordered by a majority of not less than three-fourths of the members of the Central Board present when such vote is taken. As far as respects the clergy now in the diocese, the arrears to be computed only from the time of the passing of this By-law.

7. Those receiving benefits shall be required to furnish certificates as directed by the Central Board.

8. It shall be the duty of the Secretary to ascertain at the beginning of each year whether the clergy have paid their contributions in accordance with this By-law, and have complied with its other requirements, and to report thereon to the Central Board.

Age of Clergyman.	TABLE I.	TABLE II.
Under 30	$5 00	.18 cts.
" 31	5 10	.18
" 32	5 20	.18
" 33	5 30	.18
" 34	5 40	.18
" 35	5 50	.19
" 36	5 60	.20
" 37	5 70	.21
" 38	5 80	.22
" 39	5 90	.23
" 40	6 00	.25
" 41	6 15	.26
" 42	6 30	.28
" 43	6 50	.30
" 44	6 75	.31
" 45	7 00	.33
" 46	7 30	.35
" 47	7 65	.37
" 48	8 05	.39
" 49	8 50	.41
" 50	9 00	.44
" 51	9 50	.47
" 52	10 05	.50
" 53	10 65	.53
" 54	11 30	.56
" 55	12 00	.60

RULE OF THE CENTRAL BOARD.

The following general rule governing the payment of benefits from the Widows' and Orphans' Fund, was adopted by the Central Board, March 16, 1865.

Widows having a claim under the By-law for the management of this fund, shall be paid a yearly pension of $200, to cease on their re-marrying.

Orphans having a claim, shall be paid a yearly pension of $24 each, but not to exceed $80 for any one family of children. In the event of the orphans losing both parents, the pension of each to be increased fifty per cent. The pension to cease as each boy attains the age of 17, and each girl the age of 20, or at their marriage, if such an event happen at an earlier age.

The widow shall not be permitted to transfer, sell or dispose of her claim.

Certificates, signed by a clergyman, to be furnished to the Board every year, previously to the payment of the pensions, to the effect that the persons for whom the pensions are drawn are alive and unmarried.

ANNUAL REPORT FOR 1874.

In submitting the thirty-third Annual Report of the operations of the Society, it is gratifying to notice the increased interest manifested throughout the Diocese in all departments of church work.

On all sides we hear of the erection or restoration of churches, parsonages and school-houses. In 1873 the total amount raised for Church purposes was $48,949.14, while this year the handsome sum of $52,798.56 has been contributed, shewing an increase of $3649.42. In last report it was stated that in consequence of the increased amount at the disposal of the General Fund the Society would be enabled to act liberally in assisting in church building, education and other objects. During the year the calls made upon this fund have been numerous.

Assistance to the amount of $250 has been voted to church building, $600 to parsonage houses, $520 to education, $150 to endowments, $150 to outfits to three clergymen, $100 to a clergyman returning for Ireland in ill health, and $196 in grants to other objects. It is very much to be regretted that the state of the General Fund will not warrant a similar promise of support during the coming year, there being only about $1500 to the credit of the fund, after deducting $309.38 reserved from sales of land, and a great part of that must of necessity be reserved for the payment of school teachers' salaries. Instead, therefore, of an offer of aid, the Clergy and Church-Wardens in the various missions must be told that all grants during the year 1875 are to be reduced to a minimum.

An important alteration has taken place in the Widows' and Orphans' and Pension Funds. Early in the year the Lord Bishop, at the request of the Central Board, informed the members of the Church by circular, that the former fund being in such a very satisfactory condition, sermons and special collections might for a time be dispensed with on its behalf, at the same time directing collections to be made and a sermon to be preached every year on behalf of the Pension Fund, which had hitherto been insufficient to provide "the pension of a single Clergyman, even at the present inadequate rate of $400." The Central Board also made it a standing order that no aid should be extended to any Parish or Mission which had not sent a collection for the Fund. The result has been an increase of the Pension Fund by $818.80.

It is satisfactory to notice that while the Diocese has done so much for itself it has not been unmindful of the calls from abroad. The sum of $416.41 has been sent to the Society for the Propagation of the Gospel as a recognition of the long continued generosity of that noble Missionary Society to this Diocese. In answer to the appeal of the Rev. E. F. Wilson, $578.63 has been given for missionary operations in the Diocese of Algoma, besides the sum of $416.41 contributed to meet the amount required as part payment of the stipend of its Missionary Bishop. $168.15 has been devoted to Special Mission Fields, making a total of $1579.60 contributed for Church work outside the Diocese, against a total of $628.22 subscribed last year.

Nearly all the Parishes and Missions have made collections for the Society during the year. It is, however, to be regretted that the amount sent from some missions is so small, especially when it is remembered that those places have been so liberally aided by the Society for many years. The somewhat selfish phrase that "Charity begins at home"

seems to have had its natural effect in stifling work for the common good. St. Paul's words appear a more appropriate motto for Churchmen "Do good unto all men, and especially unto them that are of the household of faith."

COMPARATIVE STATEMENT.

	1873.	1874.	Increase.	Decrease.
General Fund.....	$1990.79	$1816.01		$174.78
Mission Fund.....	3787.19	3453.97		333.22
W. and O. Fund..	1025.41	402.14		623.27
Pension Fund.....	651.56	1470.36	$818.80	
				$1131.27

MISSION FUND.

(Devoted to the payment of the Stipends of Missionaries in conjunction with the annual grant from the Society for the Propagation of the Gospel, and assessments from rural Parishes.)

There has been a decrease of $333.22 in this fund. An account of missionary labour will be found in the report of the Diocesan Board, and in the very valuable reports furnished the Society by the Clergy. Unfortunately, the old complaint, want of more labourers for the Lord's Vineyard, is still being made. Six more Clergymen are required. Will no one "Come over and help us?" It is distressing to think of the Fishermen on the Magdalene Islands being left for another long winter without the ministrations of the Church. The Rev. A. W. Mountain, who has ever the well being of this Diocese at heart, has taken the desolate position of these Islands in hand, and is endeavoring to find some one ready to leave home and native land for so interesting a mission field.

WIDOWS' AND ORPHANS' FUND.

The Treasurer reports that the following clergymen have qualified themselves as participants in the benefits of this fund, which now afford an annual pension of $200 to Widows and $24 to each child, viz., Reverend Messrs. Smith, Kemp,

Fothergill, Vial, Ross, King, (senior,) Von Iffland, Burrage, Thompson, Ker, Lyster, Short, Washer, Richardson, Debbage, Woolryche, Mathers, Riopel, Foster, Jenkins, Boydell, Boyle, Hepburn, Merrick, Rawson and Roe. It is a matter of very great thankfulness to Almighty God that no new claims have been made on this fund during the year. The clergy are reminded that their annual payments to this Fund are due at the Treasurer's office on the first day of May in each year. No subscriptions will be received after that date except by special vote of the Central Board.

PENSION FUND.

(For Aged and Retired Clergymen.)

It is a subject of gratitude that this much needed fund has been increased to $818.80, and it is to be hoped that no effort will be spared to place the fund in the same satisfactory position as that held by the Widows' and Orphans' Fund. The Committee are happy to be able to report that they are now in a position to pay $300 towards the Pension of the Reverend E. G. W. Ross.

ENDOWMENT.

The Board refers to the Report of the Clergy Trust Committee for a detailed statement of the various endowment funds. Portneuf has been the only addition to the list since last report.

DEPOSITORY

(For the sale of Bibles, Prayer-books, and other useful and instructive publications furnished by the Society for Promoting Christian Knowledge.)

Messrs. Judge and Holwell have resigned their position as Joint Secretary-Treasurer. The services of W. H. Carter, Esq., have been secured, under whose able management this department, as heretofore, may reasonably be expected to prosper.

Comparative Statement of Sales, 1873 and 1874:

1873.		1874.	
109 Bibles.....	$ 97.77	90 Bibles.....	$ 92.05
25 Testaments.....	6.87	44 Testaments....	10.65
449 Prayer Books...	175.73	442 Prayer Books.	143.52
617 Miscellaneous... Publications	218.27	*1144 Miscellaneous Publications.....	342.97
Tracts.....	13.95	Tracts.....	15.27
		Books for Churches.	108.00
Total	$512.59	Total	$712.46
		Sales too late for insertion last year.	$162.92
		Total..... ...	$875.38

* The large increase in miscellaneous publications is to be attributed to a change in the Hymn Book used by the Cathedral Congregation.

EDUCATION.

(For assisting in the payment of Teachers' salaries in certain Districts.)

In fulfilment of the promise made in last year's report, much attention has been given to the subject of Education. The grants to several of the Teachers have been increased. A rule has been made that the Society's aid is for the *increase* of the salary of the Teacher, not to relieve the inhabitants of Districts from paying their due share towards the education of their children. Some of the schools are closed from want of Teachers. The Committee require their Teachers to hold either an Elementary or Model School Diploma, and to be members of the Church of England. All the schools of the Society have been placed under inspection, and it is ordered "that no school be assisted for a longer period than twelve months without being inspected and reported to be in a satisfactory condition."

SCHOOLS AIDED BY THE CHURCH SOCIETY.

SCHOOLS.	Average Attendance.	NAMES OF TEACHERS.	Amount of Grant.	Total Salary.
Bourg Louis, No. 1...	20	Richard Simmons....	$ 3 75	
" " 2...	22	Mrs. McIlrea.....	17 50	$140 00
" " 3...	29	Mrs. Carmichael.....	30 00	140 00
Coaticooke.....	40	Marion Doak.....	50 00	250 00
West Frampton.....	25	Hugh Dickson.....	30 00	160 00
Cranbourne....	15	J. Daley.....	30 00	160 00
Portneuf No. 1.....	Vacant			
" " 2.....	23	R. Hewton.....	7 50	200 00
" " 3.....	18	Ann Jane Ball.....	30 00	160 00
East Frampton.....	18	M. C. F. Reynolds....	15 00	120 00
Standon, St. Malachi.	15	J. Stickley.....	30 00	120 00
Stoneham.....	14	Thos Dunan.....	40 00	160 00
Lake Beauport.....	15	Rev. W. S. Vial.....	40 00	280 00
Maple Grove.....	20	G. C. Phinney.....	40 00	240 00
St. Sylvester.....	16	A. McIntyre.....	8 00	144 00
St. Giles.....		Sarah Fraser.....	8 00	84 00
New Armagh.....	37	A. F. McKee.....	22 50	100 00
St. Margarets.....	20	Jane Brennen.....	12 00	100 00
Park Hurst.....	40	M. Morell.....	8 00	120 00
Tingwick....	25	M. D. Vosburgh.....	26 25	144 00
East Magdala.....	16	M. A. Eames	30 00	90 00

LAND COMMITTEE.

There has been no alteration in the management of the lands of the Society since last report.

VACANCIES.

Stoneham and Lake Beauport, Shigawake, Hereford and Barford, Magdalen Islands. Assistant in Richmond and Melbourne, also an Assistant at Compton, and a Travelling Missionary.

OBITUARY.

The Board regret to place on record the death of Wm. Spragge, Esq., a life member and ever a zealous supporter of the Society during his residence in Quebec, and of Chas. Poston, Esq., also a life member of the Society.

M. M. FOTHERGILL, Secretary. J. W. QUEBEC.

January 13th, 1875.

ABSTRACT OF THE PROCEEDINGS OF CENTRAL BOARD DURING THE YEAR '74.

JANUARY.—One hundred and fifty dollars granted to the Leeds Endowment Fund. Information asked relative to the position of the congregation of Georgeville. One hundred and fifty dollars granted to the Kingsey Endowment Fund. Annual Report adopted.

FEBRUARY.—Appointment of Committees. The proceeds of sales of land to be regarded as capital and invested accordingly. Certain resolutions respecting clergymen not in connection with the Diocesan Board. Fourteen hundred copies of the Report of Church Society ordered to be printed. Bonus granted to the Reverend F. A. Smith. Certain correspondence respecting the Report of the St. Francis Deanery Association. Opinion of Counsel on the Portneuf Parsonage. Letter from the Commissary of the Bishop of Algoma respecting the position of the Missionaries in that Diocese. Treasurer instructed to pay the first quota of the Bishop of Algoma's Stipend. Two hundred dollars granted to the Reverend J. DeMouilpied out of the Nicolet Endowment Fund.

MARCH.—Correspondence respecting the Halifax lands. Secretary's account of his visit to the missions of East and West Frampton, St. Sylvester, Leeds, Inverness, Ireland, Bourg Louis, and Portneuf, holding Missionary meetings and inspecting the schools in charge of the Society. Four hundred dollars granted to the Education Fund. Permission given by the authorities of the Montreal Bank to keep the securities of the Society in their safe. Position and claims of the Pension, Widows' and Orphans' Fund enquired into.

APRIL.—One hundred and fifty dollars granted to the new Parsonage at St. Sylvester. Ordered that the "Pension Fund" be brought prominently before churchmen as being in need of further aid. Lord Bishop requested to draft a circular on the management of the Pension and Widows' and Orphans' Fund. Fifty dollars granted to the St. Francis Indian Mission. One hundred dollars granted to the new Parsonage at Little Gaspé. Pension to widows raised to two hundred dollars per annum.

MAY.—Report of Depository Committee, recommending the sale of certain books. Ordered that no school shall receive a grant from the Society unless favorably reported on by the Inspector of Schools. One hundred dollars granted on certain conditions to finish the Parsonage at Maple Grove. Twenty-five dollars granted to complete school-house at West Framptom. Notice of motion on grants.

SEPTEMBER.—Letter from the Secretary of the S. P. C. K., on sale of publications other than those of the Society. $50 each, as outfit, granted to three clergymen. $100 granted to the Mission House on the Labrador. Opinion of Counsel asked as to whether the Clergyman and Wardens of each Congregation in the Diocese is a Corporation. $50 granted to the new church at Millby. $100 granted to the Rev. J. H. Corvan, on his leaving for Ireland in ill-health. Revenue of Pension Fund to be used. $300 to be paid to the Rev. E. G. W. Ross out of the Pension Fund for 1874.

NOVEMBER.—Opinion of Counsel on the parsonage at Portneuf. $50 granted to complete the School-house at Cranbourne. $50 granted under special conditions to the new parsonage at Valcartier. Stipend of Bishop of Algoma ordered to be paid. Letter from the Rev. C. P. Reid, on allowing the appropriation of subscriptions. Letter from Mr. Butler, late school-master, on the Labrador, on salary.

DECEMBER.—Balance of salary ordered to be paid to Mr. Butler. $200 granted on the usual conditions to the new brick church at North-End, Coaticooke. $37.50 granted to Mr. Daley as Lay-Reader. $100 granted to the Portneuf parsonage on certain conditions.

Resolution on Lay-Readers. Committee on anniversary meeting. Resolution reducing all grants in aid of the erection of churches and parsonages to a "minimum." Resolution ordering that all applications for aid towards "buildings of any kind" must be accompanied by a resolution of approval from the Congregations making application.

ANNUAL REPORT

OF THE

DIOCESAN BOARD

TO THE CHURCH SOCIETY

FOR 1874.

The following is the abstract of the Revenue Account of the Diocesan Board for the year ended December 31st, 1874:—

Dr. Abstract of Revenue Account 31st December, 1874. *Cr.*

To Stipends, including Bonus for 1873.....	$19742 80	By assessments... ...	$ 7069 55
To Pensions.....	1284 86	" S. P. G. Grant.....	9694 45
" General Expenses....	162 28	" Do. for Pensions.	484 71
" Travelling Expenses to Georgeville of the Revd. M. M. Fothergill.....	8 38	" Mission Fund of the Church Society....	3453 97
" Amount reserved to augment stipends for 1874.....	2400 00	" Pension Fund of the Church Society towards paying the Rev. E. G. W. Ross's pension.....	300 00
" Amount reserved to present the Clergy serving under the Board with a New Year's Gift.....	1300 00	" Government Grant for Grosse Isle....	200 00
" Balance.....	96 99	" Subscription collected in England by Rev. A. W. Mountain for the Magdalen Islands.... .	48 67
		" Voluntary subscriptions from Black River, Mission of Durham.....	10 00
		" Amount reserved from last year's account for Bonus for 1873.....	3700 00
		" Balance from last Ac.	33 96
	$24,995 31		$24,995 31

From the above statement it appears that your Board has been in command of sufficient funds to pay the stipends of the clergy in accordance with the increased scale adopted by the Church Society, and in addition has been able to appropriate a sum of $1,300, which has been distributed to the clergy as a New Year's gift. It is needless to say that it has given your Board much pleasure to have had the means of providing this small augmentation to the scanty incomes of the clergy, and in the acknowledgments returned by them ample testimony is borne to the welcome nature of the aid, and full recognition expressed of the efforts made to carry out, as far as circumstances permit, the teaching of our Blessed Lord: "The labourer is worthy of his hire."

The resources with which the Board has been able to make this special grant have been in part the result of several vacancies in the missions during the past year, and in part are due to the fact that a considerable balance remained over from the appropriation for 1873.

That no one may erroneously suppose that this scale is incapable of further improvement, your Board deems it right to point out that the highest stipend provided by the scale is $750 and that a clergyman must have served in the diocese a quarter of a century before he becomes entitled to it, that the next amount in the scale is $700 after fourteen years service, and that $650 is the stipend paid after five years, previous to which he can receive only $600.

In the last Report which the Diocesan Board had the honor of presenting to the Church Society, the following words occur:

"Your Board desires to note a very general improvement in the regularity with which the Church-Wardens pay the assessments. The close of the year witnesses a much smaller amount of arrears due by the missions than was wont to be the case formerly."

It is with very great regret that in speaking of the payments in 1874 your Board is compelled to affirm the contrary

to what it said on this subject twelve months ago. The Diocesan Board would strongly urge upon the Church-Wardens the duty and necessity of making their payments punctually, and would draw the attention of the Clergy to the fact that it is their duty to put in force the rule suspending the services in the case of every congregation which is three months in arrear without waiting for a special request to that effect.

The Board avail themselves of this opportunity to direct the attention of the Clergy and their congregations to the fact that no discretion is allowed to the Clergyman in giving or withholding the notice of suspension of services in any congregation which has failed to carry out its agreement with the Board. It is felt on all hands to be a most painful act to have to suspend the services afforded to any congregation. But when the position of the Board as the Trustee of funds entrusted to it, which are strictly limited, is understood, it will be acknowledged that the step, however painful, is unavoidable, and it is most important that no share of the odium should fall upon the clergyman who has no choice or freedom of action in the matter. The rule is absolute, and leaves no discretion to the clergyman. The two rules bearing upon the subject may be found on the paper of "Information for the Clergy and Congregations connected with the Diocesan Board," dated 31st December, 1872, and appended to the door of each Church, by request of the Bishop.

Your Board regrets to notice that the Mission Fund of the Church Society shows a decrease of $333.22, as compared with the revenue from that source in 1873.

Instead of a decrease, church people throughout the Diocese, it is hoped, will use means to bring it up during 1875 to a higher figure than it has yet exhibited, since the need of larger resources is also necessary.

There are also 34 missions now aided by the Diocesan Board. A larger number than was ever before on its list.

Georgeville and Stanstead during the past year have resumed their connection with the Board. The mission of the Peninsula and Little Gaspé, formerly served by the clergyman at Malbaie at the cost of much additional labour and hardship, now enjoys the advantages of a resident Missionary. The missions of Bourg Louis and Portneuf, connected by a long and bad road, have now each a clergyman, and already show the benefits of more adequate ministrations.

Coaticooke by its rapid growth claims the exclusive ministrations of a clergyman, and Barford together with Hereford, have been formed into a separate mission.

The further separation of large missions into more reasonable limits is only a question of means and time. Its advantages in hastening the growth of the Church are admitted by all. Such missions as St. Sylvester, Danville and Tingwick, Durham, Hopetown, afford work which must tax the zeal and energies of the Clergy to their utmost. The necessity of dividing such extensive missions as these as soon as the means can be secured is made more apparent when we know that the clergymen, who are now serving two of the missions mentioned, in order to accomplish their work with some degree of satisfaction to themselves, are obliged to keep two horses.

But unfortunately men are still more wanting than means.

Your Board has to report no less than four vacancies in the Diocese at the present moment,—Hopetown, Barford and Hereford, the Magdalen Islands, and Stoneham.

A difficulty which sometimes presented itself in securing the services of a clergyman is the want of a parsonage. Happily there are now but few missions in the Diocese without this requisite, but where this want is not yet supplied it is well that the Church-Wardens should bear in mind that

clergymen are naturally disinclined to add to the drain upon their slender resources the expense of house rent.

The mission of Compton has been self-supporting since 1st July, and consequently no longer appears on the list of the Board.

The Mission of Georgeville has resumed its connection with the Board dating from 1st July.

In the month of July the following appointments were made by the Lord Bishop, in concurrence with the Board:—

The Reverend R. Mathers to the mission of Peninsula and Little Gaspé.

The Reverend Geo. Thorneloe to the mission of Stanstead.

The Reverend John Foster to the mission of Coaticook.

The Reverend J. H. Corvan to the mission of Barford and Hereford.

The Reverend L. O. Armstrong to the mission of Brompton and Windsor.

The Reverend Thos. Blaylock to the mission of Malbay, Gaspé.

In the month of October:—

The Reverend H. C. Stuart to the mission of Bourg Louis, and

The Reverend J. S. Sykes, jr., to the mission of West Frampton.

In the Month of December:—

The Reverend J. H. S. Sweet was directed by the Bishop to take temporary charge of the mission of New Carlisle and Paspebiac.

The Reverend J. H. Corvan, who had previously been in charge of the whole field embraced in the two missions of Coaticook and Barford and Hereford, has been compelled to leave Canada through serious impairment of health brought on by his arduous and self-denying labours. His earnest simplicity of character and zealous devotion to his Master's work which won the hearts of all with whom he came in contact, demand the warmest expression of hope that by God's blessing he may soon regain his strength and be enabled to resume the duties of his calling.

On the occasion of the resignation of the Reverend Rural Dean Milne, which occurred in July last, your Board adopted the following resolution:—

"That on the occasion of the resignation of the Reverend R. D. Milne, the Board desires to communicate to Mr. Milne their sympathy with him in the infirmity which has led to his resignation, and their deep sense of the value of his long and arduous services, and their high appreciation of the self-denial and zeal with which Mr. Milne has, during his long incumbency, ever devoted himself to forward the best interests of the Church in the district."

For a more detailed account of the missionary work of the Diocese, as exhibited in individual missions, the Church Society is respectfully referred to the accompanying reports of the Clergy.

In the unavoidable vacancy of the Mission, a visit was made to the Magdalen Islands in the course of last summer by the Reverend Professor Tambs, of Bishop's College, a report of which is also hereunto annexed.

All which is respectfully submitted.

J. W. Quebec,
Chairman.

A. A. Von Iffland,
Secretary.

THE REPORT OF THE ST. FRANCIS DISTRICT ASSOCIATION OF THE CHURCH SOCIETY, DEC. 1, 1874.

If this association entertained any doubt as to the rapid advancement of church progress in this District, it would only be necessary to take a comparative view of the work accomplished from year to year as presented in the annual reports of the clergy, to dissipate any such doubt.

These reports are always accepted with grateful feelings by the members of the Church throughout the Diocese, and are read with very great interest; they have also their influence with the members of the mother Church at home.

They embody a clearer intelligence of the true state of the Church, its wants and obligations, than information derived from any other source, hence the importance of their being regularly contributed, and also of making them practical in their nature. On the one hand, they convey to the patrons of our Church that we are a working Church, rapidly advancing towards self-support; on the other, the strongest evidence of gratitude for the fostering care extended to us is discovered in the desire to maintain the religious institutions of our faith.

The obligation to do this is becoming more deeply impressed in the minds of our people every year, and is betokened in the willingness with which the increased demands of the Diocesan Board to meet deficiencies are responded to.

It is a favourable omen of the Church's strength to find that not only are those assessments met with liberality, but that more is being done in the various contributions to church objects than in any other period of our history.

The Reports of the clergy abound with statements of Church building and repairing, with the supply of the necessary adjuncts to places of worship doing things "decently and in order," while the collections to the different Church Society

funds and to mission work beyond the limits of the Diocese are more numerous and more faithfully carried out.

One report especially presents such fulness of detail and order that your Secretary has great pleasure in drawing your attention to it; it is the report from the mission of Durham. There it will be seen that a district which only a few years ago did not do anything towards the support of the Church, has this year raised $2,215, which sum embodies a contribution to every object which has been brought before the Canadian Church.

In 1843 the acting Secretary of this District wrote to the Parent Society:—"I regret to say that owing to hard times the prospects of this District are not very encouraging," and the Treasurer forwarded $120 as the proceeds of the District of St. Francis, for all church purposes. To-day we are able to report as the proceeds of eighteen missions, in the same District, an amount exceeding $16,000.

EDWARD CULLEN PARKIN,
Secy. St. F. D. A.

EXTRACTS FROM REPORTS OF MISSIONARIES

ACTON.

Last winter the prospects of this mission were fair and encouraging. The work at the copper mines had been resumed, and as the head office of the Glasgow Mining Company had been located in the village of Actonvale, we hoped to see the congregation increase and prosper. However, during the summer the work ceased, and the office was removed to Capelton, where was transferred also most of the machinery set up for the working of the mines. Thus really the condition of the mission was left in a low state and the congregation much diminished, many of its members having been obliged to leave from lack of employment. Meanwhile, however, a slate quarry was opened not far from the village along the Grand Trunk Railway, west of this. Should the slate prove of a good quality, it is the intention of the owners to work it extensively next summer and manufacture centre tables, chimney pieces, and all other articles made of marbelized slate.

This will make up in part for what the mission loses by the failure of the copper mines.

Last winter by means of a series of social gatherings, the sum of $77.50 was realized, with which a good-sized and handsome Caen stone baptismal font was purchased. It was a much-needed and useful ornament to St. Mark's Church.

The offertory collections during the year amounted to $152.06. This sum, though less than last year's amount by $18, speaks well for the vitality of the Church in this mission, for many constant attendants on the Church services have left this place and gone where they can put their skill to better advantage for the benefit of their families.

The duties of the Clergyman, as heretofore, are divided between the two Dioceses, the mission of Upton, in the Diocese of Montreal, being still under his charge. He is thankful to say that during the whole year he has not missed a Sunday, holding his usual services in both Churches: neither sickness nor affliction has been his portion.

The attendance on the services on the part of the French Protestants has been constant in St. Mark's Church, and for their edification portions of the service are read in French, as well as a few hortatory words preached. To this the English portion of the congregation do not object. Each one has at heart the progress of the Gospel; and he is willing for

a few minutes to listen to an unknown tongue, it being for the benefit of his French brethren in the faith.

At present the French communicants number 16. The work, if at times slow, is a sure process; for Holy Writ plainly declares that God's Word shall not return to him void.

Present work is our duty, and let us do it cheerfully, as the result will be safe in God's hand.

The seed sown will gradually mature, and when required the reapers shall be sent to secure the harvest.

LOUIS C. WURTELE.

BROMPTON AND WINDSOR.

It should be considered a satisfactory state of things when the year's retrospect makes one forget the numerous difficulties and discouragements which have befallen us in its course.

The missionary at Brompton took the charge in the advent season of 1873, too late to send in a report for that year. He found, as the result of the labours of the two zealous missionaries who had been labouring there, a congregation averaging about 40, worshipping in a beautiful new Church at Brompton, with a Sunday-school in connection therewith. At Windsor a congregation averaging about twenty-five, worshipping in the Presbyterian Church, which was with very great kindness loaned to us for Divine worship. The Sunday-school here was in a languishing state.

Since his appointment he has been enabled to keep up Church and Sunday-school in Brompton weekly, but with little increase in attendance except in the Bible class. In Windsor, notwithstanding the loss of several families, amongst which was that of a zealous Church-Warden whose personal influence was a great source of strength to the Church, the congregation has increased. The Sunday-school, although still in a feeble state, owing to the unfavourable hour at which it must, unfortunately, be held, is nevertheless improving.

The missionary, shortly after his arrival, re-opened the station at Hardwood Hill, six miles east of Windsor, which has been well attended, and where the Church seems to be steadily growing in favor and is bringing back her strayed people to her folu. A successful Sunday-school is carried on in connection with the Church here. The service was weekly until a few weeks since, when the station of Brompton Falls was re-opened. This station had been served by a lay reader under the direction of the missionary.

The services now held in the mission are weekly at Brompton Church and at Windsor; at Hardwood Hill and at

Brompton Falls fortnightly. Regular weekly Sunday-schools are held at Brompton Church, at Windsor, and at Hardwood Hill.

Baptisms have been—children, 35; adults, 6. Confirmations, 14; marriages, 1; burials, 2.

In Windsor a Church is being built which we hope to have ready for use in a month. This was a venture of faith and hope. The present aspect of the undertaking is encouraging.

At Brompton we have bought a glebe and put up and enclosed a parsonage, which, in accordance with the Bishop's advice, we will allow to remain so until the Windsor Church is finished. If we get the small amount of help from the neighbouring parishes which we have been encouraged to hope for, we shall be entirely out of debt in a few weeks.

The moneys raised in the new mission, strictly by ourselves, comprise the following sums:

For Diocesan Board	$150
For Parsonage	347
For new Church in Village of Windsor	160
Fencing Brompton Church	40
New Organ for Hardwood Hill	65
Church Expenses	75
Gift to former Missionary	40
Towards Organ for new Church	45
Easter Collection to Clergy	8

Making a total, with special collection, of about $1000

There is much in the work here to incite and encourage. We shall in Windsor have to bridge over the hard times that are promised us this winter. Two of the three mills that keep the village in existence have closed; this will make us lose a number of supporters, but we hope and trust that we may find others to fill their places. "Sufficient unto the day is the evil thereof."

L. Oliver Armstrong.

BURY AND LINGWICK.

The Church-work has not, I trust, been retrogressive.

The attendance, whether at Church or school-house, in the various stations, has been equal to the average, and in some instances has been marked by an increased steadiness.

Many of the old settlers, in God's good providence, have been called to their "rest," and it has frequently been my lot to minister to the spiritual needs of my parishioners in their hour of trial.

To young and old has the summons come with more than its wonted frequency, in some instances under circumstances of peculiar bitterness.

There are four Sunday-schools in different parts of the mission, which, by the kind assistance of members of the different congregations, I have, so far, been enabled to keep open.

In St. Paul's, Robinson, the attendance has been very good and regular, the teachers and scholars evincing an earnest interest in their mutual work.

The interest of the children has been enhanced in no little degree by the kind exertions of ladies of the choir in teaching them the language and music of Hymns Ancient and Modern, which I have now introduced in all the stations.

Upon the Lingwick Road Miss Janet Hepburn has proved a most valuable ally in teaching the children beyond the reach of the village school, while I have been enabled to give religious instruction to some of the young people in Lingwick, Canterbury, and Bury Corner.

The service formerly held at St. John's has been carried on at Brookbury, where a small but regular congregation awaits me every other Friday evening.

Our material progress has not been remarkable this year, but I must not omit to mention two important exceptions.

The village burying-ground has been surrounded by a most substantial and sightly fence of undoubted workmanship, while a well-made and well-looking gate guards the main entrance, in addition to which a very neat "step-way" has been erected, by means of which a ready ingress and egress can be found in winter as well as summer, the whole having been personally supervised by our kind and munificent friend, Mr. Lewis McIver.

The total cost is about $125, which has been made up by subscription.

The second exception I am very glad to be able to speak of; a sum of $23 has been raised towards a font, which we hope shortly to obtain, so soon as we can raise about $17 more to get a decent one.

I have introduced in St. Thomas and in Lingwick the regular Sunday offertory.

A very pleasing event was the gathering of the Sunday-school scholars, with their parents or immediate friends, to lunch, and amuse themselves on the parsonage grounds, where a most abundant and diversified table was spread under the shade of the trees, upon as fine a day as a fine summer

could boast of. The viands were provided by the parishioners far and near; about one hundred and ninety people of all ages sat down and did ample justice to the good things set before them, after the short and special service held in the village church.

We cannot, I feel sure, over-estimate the importance of securing, by every legitimate means, both the interest and education of the young in those things which of all others truly bear upon their welfare.

The twig may be straightened; the full-grown tree, never.

I cannot close this report without gratefully speaking of a donation visit in Robinson, at which articles useful and valuable were given to me to the value of about $70. Such substantial tokens of regard are at once highly prized and most acceptable to the clergyman.

The following amounts have been raised for church purposes during the year:—

Lingwick	$ 56 05
St. Thomas	54 20
Robinson Village	292 70
Total	$402 95

JAMES BOYDELL

BOURG LOUIS.

I was appointed to this Mission the beginning of October. The people are exceedingly kind and well attached to the Church. They made up their assessment to the Board, due December 31st, without any difficulty, also paying some arrears, which had accumulated last year. They have lately increased their assessment from $70 to $100, which I have every reason to believe will be promptly paid. The services are always well attended: on Christmas Day twenty-six received the Holy Communion, which I believe is considered a good number for this Mission. At Red Bridge (where I have services every Sunday afternoon), the warm endeavours of Mr. John Webb and his family are daily showing what earnest laymen can do for the Church, when they have the will. They pay fifty dollars to the Board, and recently Mr. Webb purchased for the services a beautiful Guelf Organette, which cost two hundred and fifty dollars. Before many months their loyalty to the Church, I am confident, will produce results which will deeply interest all true churchmen.

H. C. STUART.

CAPE COVE.

At the close of another year, I am thankful to report that if no marked progress has been made, no ground at least has been lost.

The frame of a new Church was provided last winter, and almost every one cheerfully contributed his quota: but owing to the failure of the fall fishery, and the consequent scarcity of money, all the contributions to the building fund have not yet been paid up.

We hope to commence the building early next summer. This will tax our resources to the utmost; but the willing mind and tried liberality of many of my people give me great confidence as to the success of our undertaking.

I notice with regret the loss of several valued parishioners who have been removed from us by death since the beginning of the year, and whose vacant places in our little Church often remind us of them.

One was a devoted wife and mother who left a sorrowing husband, and five little children to mourn her loss. She had previously undergone with remarkable fortitude a severe trial in the destruction of their house by fire; and her death was probably hastened by the shock sustained on that sad occasion.

Another was an energetic and kind-hearted churchman who was ever ready to aid in any parochial work; he also is sadly missed. There were others also removed from us, and we miss them; but we hope and believe the change has been a gain to them all. Our Sunday-school here was numerously attended during the summer months, as many as seventy children having sometimes been present. The Teachers were for the most part punctual and painstaking, and evinced much interest in their work. At Percé and l'Anse au Beaufils, there were also small Sunday-schools in operation. Our three daily schools were open most of the year, and fair progress has been made in the work of education. The following amounts were raised for Church purposes.

Diocesan Board	$ 450
Cape Cove Church Building Fund	160
Pew Rent	130
Offertory (Ordinary and Special Collections).	128
Total raised in Mission	$ 868

WILLIAM GORE LYSTER.

COOKSHIRE, EATON.

The Sunday services have been well attended.

With one or two exceptions they have been regularly held.

In the early part of the summer I was absent for one month, when the services were kindly undertaken for me by the Reverends Professor Tambs and Mr. Hepburn.

Illness during the whole summer has interfered with my parochial visiting, and I am indebted to the Reverend Charles Willet, of Bishop's College, Lennoxville, for help upon one Sunday when I was incapable of doing duty. The subscriptions towards Church objects of a local nature have exceeded any former year, and may be considered as indicating the prosperity of the work of the Church in my mission. The objects embraced in these subscriptions are :—The completion of our Church tower ; the purchase of a bell ; Sunday-school library ; repairs of parsonage, and the erection of a fence around the burying-ground, to all of which contributions have been liberally given. The Guild of St. Peter's, which has for its object the promotion of every good work, has also contributed handsomely towards the tower fund.

In consequence of my continued illness, Island Brook has profited but sparingly from my ministrations. In the meanwhile a neat church has been erected, and is progressing fast to completion, so that we hope it may be ready for divine service early in the spring, to the great comfort and encouragement of the increasing Church members of this thriving new settlement.

Last Easter we had to change our Churchwardens, Colonel J. C. Cook and Major Taylor retiring from office after two years' faithful servitude, for which they have my own and the sincere thanks of the congregation.

I have had fifteen infant baptisms and three adults, four burials and two marriages.

The sum of $621 has been contributed in this mission during the year for general Church purposes.

EDWARD CULLEN PARKIN.

COATICOOK.

As I only entered on the duties of this parish on the first of October last, I cannot give a lengthy report of work done during the year.

Owing to the severe and protracted illness of my predecessor, the Rev. J. H. Corvan, I found an accumulation of pastoral visiting to be done, which has occupied nearly all my time since I came here. During the year a comfortable and

commodious parsonage has been erected, and a neat little Church is in progress of erection at North End, a part of the village which has sprung into importance during the last three years.

Owing to the increased assessment to the Diocesan Board, and the heavy expenses incurred in building the new Church and parsonage, my people have been taxed as heavily as they can bear. I regret that owing to these circumstances it is impossible to contribute this year, as in years past, to the various funds of the Church Society. I have three full services every Sunday, two at St. Stephen's Church, and one at North End. All the services are very well attended. There are also two Sunday-schools kept up by zealous members of the two congregations.

I append the usual statistics for the year. Baptisms, 15; marriages, 6; burials, 6.

Assessment	$ 300 00
Towards Parsonage Fund	1200 00
Towards North End Church	500 00
Purchasing Cabinet Organ for N. E. Church.	110 00
Proceeds of Sermons for Church Society Funds	17 96
Church Expenses	150 00
Total	$ 2277 96

JOHN FOSTER.

COMPTON.

Four years ago the amount paid annually to the Diocesan Board in aid of the Clergyman's stipend was $200; twelve months later, $400; a little later still, $500; when finally, on the 1st of July of the present year, $600. The full amount of my present stipend was guaranteed me by the mission, thereby constituting it a self-supporting parish.

About four months ago, at a meeting (convened by myself) of the leading members of my congregation, I offered to resign the mission, giving as a reason my inability to conduct the management of the "Ladies' College," and at the same time attend to all the duties of the parish with satisfaction to myself and profit to the Church. The meeting declined, however, to accept my resignation, but on the contrary, unanimously requested me to retain the Incumbency, but to procure an assistant. To this I consented, and was the more influenced to do so by reason of the expressed determination of several of the subscribers to withdraw the greater part of

[illegible] 4th

[illegible] in Processions
Kyrie [illegible] p: 933
Epistle
Hymn 567

[illegible]

Gospel
Creed
Sermon
Hymn 648
Prayers.
Sursum Corda p: 935
Sanctus p: 935
Benedictus " "
Consecration Prayer
Amen. 188
Agnus Dei. p: 936
Hymns. ~~648~~. 252
722 - tune 58.

Prayers
Gloria in excelsis p: 937.
[illegible]ing
[illegible] 357.

their subscriptions should I resign. Up to the present time I have not been able to secure the services of an assistant. I shall be very glad if any of the brethren can assist me in the matter.

It is a source of gratification to me to be able to report a continuance of good-feeling between the congregation and pastor—also that the liberality of the former towards myself and family is by no means abated.

During the year the contributions for Church purposes have amounted to $1153.38, embracing the following items:

Stipend of Incumbent	*$550 00
Xmas Offerings to Incumbent	102 00
Easter do do	60 00
New Organ	225 00
Painting and Repairing Parsonage	100 00
Articles for interior of Church	50 00
Other Expenses	24 00
Collection for Algoma	12 19
1st Collection for Pension Fund	10 28
2nd do do	10 41
Foreign Missions	9 50
Total	$1153 38

Before concluding, I should like to say a word about a work to which I have already incidentally alluded in the foregoing report, viz: the "Compton Ladies' College."

In April 1872, induced by the liberal offer of $2000 by a parishioner, and the acknowledged need of a good school on the part of old residents in these Eastern Townships, I undertook the work of originating a Ladies' school on a large scale. I am pleased to say that the building is now 1874 completed, and the school in full operation, and had all the subscribers, besides those who pledged their word to aid me, kept faith, I should now be in a position to present to the Diocese, free of all incumbrance, a property worth from $18,000 to $20,000. As it is, there are liabilities on the property to the extent of several thousand dollars. But this can readily be liquidated if only the school is supported by a moderate number of pupils. I am fully aware that the clergy are not in a position themselves to render pecuniary aid, nor to solicit the same from their people for objects outside their parishes, but I ask, is it too much to expect that they will use their influence in favour of the school

*$50 paid during 1st half year by Diocesan Board.

with parents in their respective missions who have daughters to educate? The terms, $160 per annum, are certainly within the reach of those with moderate incomes, and the instruction offered in the Compton Ladies' College is not inferior to that imparted in the more expensive schools, as parents who have placed their children here from those schools are prepared to testify. For the information of those who are under the impression that the school is a "private speculation," I beg to state, and the proof of my statement is to be found in the Registry Office, that the property is deeded to the Bishop of the Diocese in trust for the Church, and that far from deriving pecuniary benefit, besides giving much of my time and care to the work, I have expended a considerable part of my income without taking any account thereof.

J. DINZEY.

DRUMMONDVILLE.

I returned to this parish early in August of this year, after having been for two years in charge of the Labrador mission. I found everything going on prosperously under Mr. Hepburn's able and energetic management. Since that time the ordinary routine of parish work has been carried on as usual, with the exception of the temporary hindrance to our Sunday-school work, caused by the prevalence of a malignant epidemic among the young members of my flock. This disease first made its appearance a few days after our harvest festival, in the form of measles of a very severe type. It was generally supposed that the above-mentioned occasion was the means of the sudden and extensive dissemination of the malady, which at first was almost confined to the members of our own flock. In the great majority of cases the abatement of the measles was followed by scarlet fever, which reduced many of the sufferers to a perilous state of exhaustion. The mortality among children of the French Canadians (to whom the disease soon spread) has been terrible—more than a hundred having died within the area embraced by the Anglican parish during the past three months. Of our own members only three have died, but others are still dangerously ill.

I am sorry to say that our parish has got into arrears in the payment of its assessment to the Diocesan Board, which I found had been considerably augmented during my absence. It appeared that the people had no clear idea of the extent to which they had committed themselves. Their feelings, however, seem now to be that of unwillingness to draw back from their engagement, and we have therefore decided upon

making an effort to adhere to it. In case of our failure I think we have a claim upon the forbearing consideration of the Board, the general readiness of the Drummondville congregation to stretch small means to their fullest extent on the Church's behalf being sufficient to secure for us the credit of its being "our poverty and not our will" which forms the impediment.

F. J. B. ALLNATT.

DURHAM.

The Secretary of the Society for the Propagation of the Gospel very well remarks that "such sympathy as ought to exist between members of the Church at home and abroad cannot be sustained without the diffusion of information."

This principle is equally true in its application to the various parishes of a Diocese, and is, I suppose, one of the chief reasons why the clergy are asked to make a "Report" of their missions, however egotistical a thing this may appear to some.

For my own part, I can sincerely say that I should wish to be completely lost sight of in the general credit of the mission, whilst at the same time I should wish our "light so to shine before men that they may see 'our' good works, and glorify not us, but our 'Father which is in Heaven,'" and surely our reports ought ever to be thus useful to "the household of faith," to be deserving of general acceptance, whilst being specially interesting and encouraging to a particular parish. A Report is also very useful and satisfactory as a voucher to the parishioners that trusts of many kinds have been discharged.

The routine of parochial ministrations has been kept up in this mission much in the same way as during the previous two years.

The number of services held annually has increased by about a score.

In each of the three churches of the parish have been held fifty services on Sundays, with an aggregate of twenty-two on other days; in the centre thirty-one on Sundays, and five on week days; in other parts sixteen services, of which nine were held on Sundays; total, 224, or an average of more than four services a week.

The attendance has been as good as usual. Here I would thankfully acknowledge occasional help from clerical brethren, and from one lay-reader in particular, Mr. C. A. Adams.

Entries in the Register are ten more than last year. Holy Communion has been administered nineteen times in public, and eight times to the sick and infirm. In South Durham sixteen, and twenty-nine in L'Avenir, in all forty-five persons have formally and publicly joined the Church through the primitive rite of Confirmation. Eight of these were baptised on the same occasion.

The Bishop honored and edified us by three different visits. The clerical domiciliary visits recorded are 1043. The subjoined financial statement shows a sum of $2,215 collected, given or subscribed for Church purposes, as against $1,850 last year.

In reference to its columns I would make a few remarks. The funds or objects contributed to through the Offertory, although equal in number, are not all identically the same as last year; because the Society for the Propagation of the Gospel, Milby, Algoma and Labrador, have been substituted for the Society for Promoting Christian Knowledge, Education and Depository Fund, Indian Home, and Deaf-Mute Institution, but with two exceptions there may be observed some increase in the totals for the five localities.

The balance of Offertory is also much greater, showing I trust that the people are learning the duty and privilege of giving more liberally, and are not so content as heretofore to offer copper when they should rather offer the more precious metals to the Lord.

On account of pressing local claims, the Diocesan Board has considerately refrained from increasing the assessment, although I have never encouraged the people to hope for a continuance of this indulgence, being convinced that the first claim upon them is justly for an acknowledgment of the religious ministrations they receive, and of which they now can adequately show their appreciation; for "worldly things" are not a great matter as compared with "spiritual things."

It may be seen that missionary meetings and boxes and cards have procured $83.55 for Foreign Mission. The amounts opposite building funds are to be accounted for thus:—In Upper Durham by the re-shingling of the old church and the erection of a horse-shed with some other expenses. Most of the timber for the shed-frame was given by the Lay Delegate, Mr. Richard Lyster. The building is in use, and will be finished when weather permits.

The $50 set under South Durham represents approximately the value of a fence around the church-site, the timber for

which has been given by Mr. J. W. Hendry. The position and line of the fence has been accurately marked out.

The $300 under L'Avenir has been further contributed, either in money or in personal work, towards the purchase of a very fine bell, the building of a new tower, the painting of the exterior of the church, and other improvements. Too much could not be said in praise of the doings of this congregation, more especially as they have not looked for external help.

Given in books, Mr. Hamilton's donation is, I suppose, ten times as valuable as if given in almost any other way; whilst the condition that the recipients are to contribute an equal amount will not only double the value of the gift, but also fairly test the gratitude of those who are to be benefited.

Mr. Reid, the Rural Dean, has signified his intention of giving to South Durham $75 instead of $50. Under presentations at Upper Durham are included the names of Mrs. Williams (an illuminated text as a souvenir of her visit to the parish); of Miss Breadon (a Dictionary of the Bible from her Sunday-school scholars); and of the Incumbent (a purse from the young people for books); also two presents from the English lads. The entertainments were five "socials," given by Messrs. C. Lyster, T. Burrill, W. Lyster, senr., W. Hall and G. Stevens, the amounts in each case being, or being made up to $25. Mr. Solomon Lyster and Mr. William Stevens each gave $25 instead of a social. There were also three parochial festivals, on St. Patrick's Day, the Queen's Birth Day, (Whit-Monday,) and Thanksgiving Day, of which the proceeds were $230.

Mr. C. A. Adams, who had been a licensed catechist in the West Indies, found a home amongst the people, and particularly at Mr. G. Stevens, for about three months, during which he conducted certain services, under the sanction of the Bishop, through whom he received $25. He also helped Mr. John Lyster to prepare for Bishop's College.

The $10.20 towards altar vessels for South Durham arose out of the offertory at a special service held in St. Matthew's Free Chapel, Quebec, on the day before the Advent ordinations.

The last item, $350, is made up by subscription of $25 each from eighteen persons, including Messrs. H. Hughes, H. Woodburn, J. D. Armstrong, J. C. Armstrong, W. Hardy, G. K. Van, Jas. Miller, junr., J. Ginn, George and Arthur and Alex. Johnstone, J. Medley, Edward Picken, J. W. Hendry, and R. Holmes. These and some smaller sums are to be

given with the laudable intention of clearing the Church property in South Durham from every claim upon it.

The Reverend G. H. and Mrs. Parker have promised a new font to Upper Durham.

Some efforts are about to be made to raise horse-sheds at L'Avenir and South Durham.

A new burial ground has been fenced in and consecrated, and three interments made in it, at L'Avenir.

Two services of more than usual interest and solemnity were held in Upper Durham, one on the Festival of the Annunciation, the anniversary of the death of the first resident incumbent, the late Revd. S. S. Wood; and the other, on the 7th of September, was a farewell commendatory service held on behalf of the Revd. J. Hepburn, shortly before he left for Labrador.

At the Vestry meetings were chosen, or re-chosen, as wardens and sub-wardens, Messrs. W. Hall, C. N. Lyster, J. MacDougall, W. Mills, H. Hughes, H. Woodburn, G. V. Van, W. Hardy, G. Placey, junr., R. Herryman, J. Jamieson, and J. Porter.

Missionary Boxes and Cards—Mrs. Arthur Mountain and Miss White, $12 each; Miss Ginn, $10; Mrs. Woolfrey, $5; Miss Breadon, Holmes and Porter, each $4; Miss Ployart, $3.22; Hen. Burrill, $1.12; Miss Placey, Atkinson, and Ella Burrill, each $1; Mr. J. McCaig, and Mrs. J. MacDougall, $1.66 (for Algoma.) Ann Mace $2. Total, $62.

It will thus appear by this report that our material prospects have improved, whilst I hope there are also apparent some tokens that our spiritual edification is keeping pace with the material.

It is earnestly and prayerfully to be hoped that the year 1875 will see all the Church property in the Mission free from debt, as also perhaps another small Church erected in the centre of the parish, to accommodate the people of the Black River and Jameson districts, who now worship alternately every fortnight in two different School-houses.

GIVEN, COLLECTED OR SUBSCRIBED FOR CHURCH PURPOSES.

	From Advent to Advent, Nov. 29, '70 to Nov. 29, '71.	Upper Durham	South Durham.	L Avenir	Black R. Jane. on Sch. II.	Sch II.	1874. TOTAL.	Compare 1873.
		$ cts	$ cts.	$ cts	$ cts.	$ cts.	$ cts	$ cts
Dec. 3	S. P. G., Day of Intercession.	1 09	1 00	1 50	1 00	.....	4 50	6 00
Advent.	Pension Fund.....	1 00	1 34	1 00	1 09	40	4 74	4 20
Quing..	General Fund.....	3 00	1 16	1 70	1 00	45	7 31	5 53
Michl.	Mission Fund.....	4 15	1 70	1 05	1 00	40	8 30	9 00
Thks D	Pension in lieu of W. & O. Fund.....	3 00	1 40	1 46	78	.....	6 64	6 00
Ap. 5	Easter Offering.....	4 73	1 10	1 03	79	50	8 15	4 66
Ap. 19	New Church at Milby.....	2 46	1 00	3 54	50	50	8 00	4 00
Trin S.	Bishop's College and School.	3 50	2 00	2 50	1 00	1 00	10 00	7 25
July.	Synod Ass't (with arrears)..	3 00	2 00	3 00	.....	.....	8 00	3 00
Feb.	Missionary Meeting.....	10 00	5 55	4 00	.....	4 00	23 55	20 00
	Algoma Bishopric Fund...	2 65	2 17	1 85	93	40	8 00	4 00
Sept. 7	Labrador, at Farewell service	10 00	.....	.....	.....	.....	10 00	7 00
	Special Collections....	48 49	20 42	22 63	8 00	7 65	107 19	89 64
	Balance of Offertory...	51 10	37 66	66 69	.....	.....	155 45	109 73
	Total Offertory.	99 59	58 08	89 32	8 00	7 65	262 64	199 37
	Diocesan Board Assessment.	150 00	60 00	100 00	10 00	5 00	325 00	325 00
	Foreign Missions.....	6 12	15 00	28 88	6 00	4 00	59 00	54 00
	Building Fund.....	150 00	50 00	300 00	.....	.....	500 00	615 00
	R. Hamilton, Esq. S.S. Bks	15 00	15 00	15 00	7 16	5 00	57 16	290 00
	Revd. C. P. Reid, M. A.....	.....	50 00	.....	.....	.....	50 00	25 00
	Presentations, (value).....	40 00	.....	.....	.....	.....	40 00	24 30
	Entertainments.....	380 00	130 00	.....	.....	.....	510 00	310 00
	Lay-Reader Board and Fees 3 months.....	50 00	.....	.....	.....	.....	50 00	50 00
	Towards Altar Vessels	.....	10 20	.....	.....	.....	10 20	4 00
	New Subscription towards debt on Church.	.....	350 00	.....	.....	.....	350 00	62 18
		890 71	738 28	533 20	31 16	21 65	2215 00	1850 85

ERNEST AUG. W. KING.

DUDSWELL.

I have not anything very special to report this year beyond the usual round of parish work. Regular ministrations have been sustained throughout the year, although I was incapacitated for labor for a space of nine weeks, and was obliged to seek rest and medical assistance in the States. My appointments were in the meantime very acceptably maintained by Mr. Albert Stevens, divinity student and graduate of Bishop's College.

The general attendance at St. Paul's and all my out-stations, except South Ham, has steadily improved. The introduction of a fuller supply of Prayer Books and the Hymns Ancient and Modern has helped in Church services.

My Sunday-schools, six in number, (only five reported last year,) have been kept open through the summer as successfully as our peculiarly adverse circumstances would allow. For the encouragement of the children I gave three first class entertainments on the Magic Lantern, and divided the proceeds among the different schools to augment their libraries. Had also two Christmas trees from which a very goodly number of useful presents were distributed to the children. Had also in use 100 copies of Holland's "Children's Paper of Sunday School Teaching," which we found an excellent help. The six schools averaged about 120 children, with 16 teachers.

The Church Model School is doing well. At the session of the Board of Examiners, held in May last, five young lady pupils obtained elementary diplomas, and are now engaged in teaching in the municipality. Two others at an earlier period obtained diplomas. Some are in training now that are looking for higher diplomas. One of our pupils has entered the Junior Department of Bishop's College, and is doing well.

We had successful Missionary Meetings last winter, with the able assistance of the Rev. Isaac Brock. I am always thankful for assistance in this way, as I find it helps to stir people up to greater Christian effort, and cheers all at hearing the details of missionary work throughout the world.

His Lordship, the Bishop, held a Confirmation here last winter, at which thirty-two candidates presented themselves. More of these, than of any previous Confirmation, have since frequented the Holy Communion. The unreasonable prejudices which have always existed here against this feast of thanksgiving, this necessary help in running the Christian

course, are now beginning to give way a little. People, notwithstanding their traditional idea to the contrary, are beginning to find out that the mark of the Christian consists in walking in all the "Commandments and Ordinances" of the Lord; in a word, in diligently using all the appointed means of grace.

For a long time I have thought it very desirable to afford Church ministrations to the people of Ascot Corner and West' ry, as containing considerable numbers of Church people, besides several of my old parishioners that have moved there. From time to time some attention has been given to these people from Lennoxville, Sherbrooke and Dudswell. But latterly, since the opening of the railway, by specially urging the necessity of the case, I am happy to say that I have succeeded in getting the Rev. Professor Roe, notwithstanding his many other important labors, to undertake a service at Ascot Corner. He now writes me that he has established "a regular Sunday service, with Sunday-school, with fair prospects of success." This important point with Upper Westbury, which is one of my regular stations, we may reasonably hope, if the French do not settle down and possess the land, will soon become an independent mission of the Church.

Financial statement as follows:—

Contributions to General Fund of Society...	$ 12 00
Christmas Trees.....	38 00
Diocesan Board Assessment.....	150 00
Synod Assessment.....	4 00
Salary of Model School Teacher.....	178 00
Offertory.....	18 00
Sunday-school Books and papers.....	31 00
Church and Parsonage Insurance.....	5 00
Sermon for the Society for the Propagation of the Gospel.....	4 00
Sermons.....	2 00
Total.....	$ 442 00

EAST FRAMPTON.

There are two stations or congregations in this mission, Standon and Hemison, which I will treat of separately.

Standon.—This church, in obedience to the well-known rule of the Diocesan Board, that in the event of "arrears of assessment," I was, about three months since, compelled to close. And here, there is manifestly a fault

somewhere; either this congregation is assessed too highly by the Board, or there is a notable apathy, a sinful want of zeal on the part of the people, concerning which I conceive it is no part of my duty to give an opinion here in a public report.

There is existing a slight difference of opinion between me and this congregation, viz:—They think that it is my duty to place their case before the Board as an extremely hard one. I on the other hand hold that to offer any interference would be nothing short of unwarrantable presumption, for I view the affair simply in this light; in the light of an every day business transaction between two parties; the Board in this instance on the one hand, and the congregation, represented by their Wardens, on the other, and any intervening element is uncalled for, without being first duly asked. I, at all events, have too much confidence in the integrity of the members comprising the Board to offer any intervention unsolicited by that body. I may, however, state that the Rural Dean, the Revd. Wm. King, held a meeting of the pew-holders at Standon, on the 23rd inst., to take their grievances into consideration, the chief of which appeared to be the quarterly payments as required by the Board, but which, from their isolated position from any market (Quebec being the nearest,) they profess to be unable to meet. Mr. King has promised to exercise his influence with the proper authorities and try and procure for us half-yearly or yearly payments instead of quarterly. It may be here stated for the special notice of the Board that within the last few years about one-third of the number, and one-half in financial resources, have left this congregation and migrated to the United States, so that at present there are only fifteen families left, mostly poor, dotted over a large extent of country, professedly Roman Catholic.

We now turn to St. Paul's Church, Hemison. This Church, which was erected by the Revd. Mr. Merrick in 1851, stood in a deplorably unfinished state up to the present year.

During the summer of 1873 I collected from friends of the Church one hundred and twenty dollars, and the same year I got a grant from the Society for Promoting Christian Knowledge worth $72, and this last autumn collected again in Quebec $59, making a total of two hundred and fifty-one and I have expended on Church repairs $264, leaving a balance of $13 for which I am personally responsible, until relieved by a friend in Quebec, as promised. This Church is

now ceiled inside, every discoverable defect removed or repaired; finished from top to bottom; and will compare favorably, both for comfort and neatness, with any country church in the Diocese. The services have been regularly kept up and congregations good, varying from seventy to one hundred and twenty. We have two schools in this locality doing well, under control of the Church.

Total expenditure	$264 00
Diocesan Board assessment	120 00
Sunday Collections	45
Special	[illegible] 36
Voluntary labor	20 00
Putting up and taking down scaffolding	50 00
Improvements made on Parsonage Glebe	30 00
Subscriptions to different charitable Church purposes	30 42
Money collected by young Ladies towards purchasing a Harmonium which amount I have now in my possession	71 00
Mr. Wm. Wilson, C. W., collected and expended for lamps for Church	10 00
	$615 23
Standon half-years' assessment	31 00
Do. Offertory	10 00
Grand total	$656 23

Before closing this report, I embrace this opportunity of thanking the gentlemen of Quebec who so kindly and liberally assisted me with the work I had in hand, and especially Mr. G. Hall, who not only afforded me the hospitalities of his house, for my personal comforts, but accompanied me through town when collecting; ever putting in an encouraging word.

FELIX J. BOYLE.

GEORGEVILLE.

In this Mission of Georgeville it is still "the day of small things," and you will scarcely expect from me a very glowing description of work accomplished during the year. Yet, I am thankful to say, that by the blessing of the Lord, something has been done, and I am sufficiently sanguine to hope that we have rather more than held our ground. The services of the Church have been regularly maintained and better attended than in former years, while the Sunday-

school has exhibited a decided increase, both as regards teachers and pupils.

Our confirmation class, which was kept up during the winter and spring months, included a goodly number of candidates, all of whom came forward for that sacred rite, when the Lord Bishop favored us with his presence, in the month of June. Indeed His Lordship's visit was a marked event. The Confirmation service was solemn and impressive, and our Church well filled with an attentive congregation. Fourteen were confirmed, including a married couple, and of those six had been previously the recipients of adult baptism. There have been during the year three other cases of the baptism of adults. One very interesting case was that of a young married woman dying of consumption, who had been a Baptist and had strong prejudices against the Church's mode of administering the Sacrament. Her prejudices, however, happily gave way, and before her death she gave proof of a very hopeful and peaceful state of mind. Of infants, too, an unusually large number have been baptized, one woman bringing to the font, at one time, the whole of her young family, consisting of four children.

As regards its financial position, the Mission is in a better state than at the beginning of the year. An instalment of $100 has been paid towards the liquidation of our Church debt, which from $1000 has been reduced to $600 during the last four years. This effects an annual saving of interest to the extent of $32. For this good result, we are largely indebted not only to the liberality of kind friends far and near, but to the indefatigable exertions of a lady who came amongst us for a few months, and devoted nearly all her time and energy to the relief of our heavily burdened Church. Nor should another, residing here, who ably assisted her, be forgotten. She, too, well deserves her meed of praise.

Towards meeting Mr. R. Hamilton's generous offer for the endowment of this mission, encouraging progress has likewise been made. Amongst others who have evinced a warm interest in this struggling mission, I cannot refrain from mentioning Mr. and Mrs. Henecker, of Sherbrooke, who in the kindest manner, in the depth of winter, when travelling was unusually difficult, came to our aid on the occasion of a musical and literary entertainment, given in behalf of the Church. The summer just departed has witnessed a large influx of visitors, attracted by the well known beauty of our lake and mountain scenery. And as this will, I doubt not, be always a favorite place of summer resort, it is, I conceive,

to be regarded as an important post for the Church to maintain. Amongst others who cheered us with their presence once more, was the esteemed Bishop of New Hampshire, who, as usual, afforded us the privilege of listening to an able pulpit discourse.

During the year the mission has been brought into renewed connection with the Diocesan Board, and an assessment of $100 guaranteed.

Since the beginning of the present year—Baptisms, adult, 5; infants, 10. Marriages, 3; Burials, 5. Raised during the year,—For Church debt, $100.00; Endowment Fund, $50.00; Diocesan Board, $50.00: Interest and Insurance, &c, $63.50; Church Society, $8.00.—$271.50.

F. A. Smith.

GASPÉ BASIN.

Divine service has been held regularly in this mission, with exception of the month during which St. Paul's Church was closed, by order of the Bishop, in accordance with a resolution of the Diocesan Board. The congregation of St. Paul's Church is indebted to the generosity of summer visitors, whose contributions enabled them to offer an increased assessment to the Diocesan Board.

The new church, building at the Basin, has made satisfactory progress, in spite of many hindrances. It is boarded in and shingled, and the windows are glazed: the flooring will be laid during the winter, and we hope to be able to present the building to the Bishop next summer for consecration. The congregation of St. Paul's is small, and every year is marked by a further decrease in its number. This year one large family left the Basin, and Mr. Short, for many years a most active and zealous Church-Warden, is on the eve of departure, his appointment to the office of Sheriff for the County necessitating his removal to Percé. It will be difficult to fill his place here.

The expenditure on the new church already amounts to about $1100. The balance of subscriptions, together with a small grant which we hope we may count on, will very nearly complete the work. I hope the pew system will be abolished when we move into the new church.

The attendance at St. Paul's Church has been fair, and among the summer visitors, there were last season more English churchmen.

St. James's Church.—The larger congregation in my

mission agreed to the increased assessment, but seem to experience some difficulty in making up the amount. The pew system has for many years shed its usual baneful influence over the whole mission, having been the cause in the past of dissensions and strife, and in the present of lukewarmness on the part of many. The pew-holders give a "*quid pro quo*," and are vestrymen. The rising generation have no voice in church matters, and lose that systematic training which would make them in time to come liberal and conscientions supporters of the church.

EDUCATION.

The want of a school of a better class is very much felt on this coast, and has obliged several parents to send their children from home to obtain what ought to be had at their own door.

There are three good elementary schools in this mission, and two smaller ones of the same class. We have already had one visit from the Revd. W. G. Lyster, and he will inspect the schools again shortly. The inspection being now more than a mere formal affair in the English schools, we look for a great improvement.

I append the Church-Warden's statements for the year 1874.

St. Paul's Church.

Mission Fund of Church Society	$ 1 00
Pension do do do	2 60
Algoma Bishopric Fund	1 20
Annual Assessment	225 00
Offertory	93 00
Synod Expense Fund	2 00
Foreign Missions	3 15
Other purposes (New Church)	250 00
Collection by Miss Tripp, as per list	4 70
Total	$582 65

St. James' Church.

Weekly collections from Easter to 31st December, 1874	$ 30 90
Paid Insurance on Parsonage	4 00
Lennoxville College	1 50
General Fund and W. & O. Fund, (special Collections)	1 00
Algoma Bishopric Fund	1 80
Insurance on Church	4 00
Other Collections	23 30
Assessment	150 00
Total	$ 216 50

J. P. RICHMOND.

HATLEY AND WATERVILLE.

The public services of the Church in this Mission have been as follows:—Every Sunday at St. James' Church, East Hatley; at St. John's Church, Waterville; and every alternate Sunday evening at the village of West Hatley. During last winter I gave an additional service every second Sunday evening at St. James', East Hatley. I have also held occasional services in school-rooms and private houses. The chief fasts and festivals have been duly observed both at Hatley and Waterville.

My Sunday-school at Hatley continues to be well attended. There is a carefully selected library for the children.

The churches at Hatley and Waterville have this year been repaired both within and without at considerable expense. Hatley Church has been improved by the addition of a chancel, and Bishop Niles, of New Hampshire, has most kindly presented us with sufficient money to procure for it a valuable and handsome carpet. By the praiseworthy exertions of a zealous member of the congregation, Mrs. Boynton, a new organ has been purchased, at a cost of $200, and entirely paid for. We have also received a donation of $50 from Dr. Gilbert, of Sherbrooke, who was for many years an active member of this congregation; a present of a very handsome set of altar linen from a lady who desires her name to be withheld, and a new pulpit, lectern and reading desk, from kind friends of the Mission. The total expenditure for repairs on this church during the past year amounts to $375, of which only about $50 remain unpaid.

At Waterville, for the painting and repairs of the Church, which cost $197, we are indebted mainly to the exertions of Mr. Anthony Wiggett, an esteemed member of the church, now over four-score years of age. This congregation maintains the good name which it has always held for harmony and good will amongst its members.

A liberal layman of Quebec, whose name is a household word throughout the diocese, having with characteristic generosity volunteered to double the amount that might be contributed in any mission towards the establishment of a Parochial Library by the 1st of November last, my two congregations have raised $44 towards this very desirable object.

The Sacrament of Holy Baptism has been administered to 13 children. There have been three marriages and 11 burials.

FINANCIAL STATEMENT.

	Hatley.	Waterville.	Total.
Diocesan Board Assessment.....	$200 00	$75 00	$275 00
Synod Assessment.....	3 00	1 00	4 00
Subscriptions to Church Society.	11 50	0 00	11 50
General Fund (Offertory).....	0 58	0 00	0 58
Mission Fund (do)	1 59	0 75	2 34
Pension Fund (do)	0 75	1 00	1 75
Algoma Bp. Fund (do)	3 50	1 00	4 50
Missions to the Heathen (do)	2 10	1 40	3 50
Bishop's College (do)	2 50	1 40	3 90
Offertory.....	75 00	22 00	97 00
Easter Offering to Clergyman....	29 83		29 83
Parochial Library	29 00	15 00	44 00
Church Insurance.....	1 65	2 50	4 15
New Organ	200 00		200 00
Church Repairs.....	323 88	197 50	521 38
	$884 88	318 55	1,203 43

A. J. BALFOUR.

INVERNESS.

During the past year, the work of the mission has been carried on in the usual way. There is little of an extraordinary nature to record. I have been enabled to meet my engagements, and the pastoral visits have been duly paid.

The Revd. T. L. Ball, of New Ireland, has kindly relieved me of an outpost, twelve miles distant from my parsonage. In place of this I have undertaken to hold a monthly Sunday service at Becancour, a station on the Grand Trunk Railway. The residents of this neighbourhood are greatly indebted to Mrs. G. B. Hall, of Montmorenci, for her great generosity in originating, and in great part maintaining, a school near the railway station. The same kind lady has provided everything necessary for the decent and orderly administration of Divine service in the new school room; among other things, a fine copy each of the Bible and Prayer-book, and a surplice for the use of the officiating minister; a good supply of Prayer-books and hymn books, for the congregation; and last, though not by any means least, a harmonium. Miss Parker, the efficient teacher of the school, kindly plays the instrument, and proves herself a friend indeed to the young by supplying the need of a Sunday-school, in the mangement of which she is altogether single handed. As the day-school is entirely undenominational, this undertaking is of the highest importance. There are but few Church people at Becancour, but I trust that their number may increase, and that God

may bless the work to the salvation of the souls of all those who are brought within its sphere.

I have also begun a service, to be held on three Sunday evenings in each month, at the place now called "the Falls of Lysander." A village seems to be on the point of growing up; and if this place becomes a centre of commercial activity on account of the mills now building, I trust it may become also a centre of Church life, and be settled by those who "hold the faith in unity of spirit, in the bond of peace, and in righteousness of life."

By the kind assistance of Mrs. Hamilton, Miss Hamilton, Revd. Charles Hamilton and Robert Hamilton, Esquire, we have been enabled to procure new vessels for use in the administration of Holy Communion. They consist of a solid silver chalice and paten, and a cut glass flagon; when not in use, are placed in a box suitably fitted up to preserve them. It is a cause of thankfulness to me to be able to report this item of progress, for the unsightly pewter vessels employed until last mid-summer were in no way calculated to foster reverence at the Lord's Supper, or to conduce to a decent celebration. And before I leave this subject, I would say one word respecting the other Sacrament. I do trust that some friends, within the mission or without, will endeavour in the ensuing year to provide the church with a font.

I am glad to record an increase in the amount subscribed by this mission to the various funds of the Church Society.

Amounts raised in the Mission:—

General Fund	$ 10 22
Mission Fund	6 53
Widows' and Orphans' Fund	9 59
Pension "	27 96
Algoma Bishopric "	1 43
Bishop's College	2 17
Offertory	26 69
Assessment Diocesan Board	200 00
	$284 59

Communion Plate:—

Mrs. Hamilton	$10 00
Miss Hamilton	10 00
Rev. Charles Hamilton	5 00
Robert Hamilton, Esquire	10 00
Incumbent	20 00
	$54 00

CHARLES B. WASHER.

IRELAND.

In this quiet place we have very little danger, sacrifice or unusual hardship. The following are some particulars of the work done during the year:

Trinity Church—Re-painted, school-house finished, and large horse-shed built, from funds raised in the parish; Parsonage finished at a cost of $200, one half a grant from the Church Society, remainder given by kind friends in Quebec.

I have to acknowledge with great thankfulness a liberal grant of £5 stg., and also books to the same value, for our parish library, from the Society for Promoting Christian Knowlege. The Rev. A. W. Mountain has also forwarded me the sum of £2 stg. Mr. Thos. Wood Church-warden, has, with his usual generosity, remitted three-fourths of his claim upon the parsonage, thus freeing the building from debt. Messrs. Hall and Veasey, of Quebec, have kindly supplied me with three dozen Prayer-books for use in the Church.

Christ Church—Interior re-painted; porch and vestry finished. General Flagg, of Rhode Island, has, with very great kindness, given a handsome cabinet organ to this Church, which helps very greatly in the musical portion of our services. In connection with this Church a great inconvenience has been felt from a defect in the tower. To remedy this our veteran church-warden of over thirty years standing, and eighty-five years of age, presented two ladders of the length of 55 feet, entirely of his own workmanship from materials as they grew in the forest. I have to tender my thanks to my church-wardens; to Mr. F. H. Wood, who has filled the office of Lay Reader in a most efficient manner; to Miss Turriffe and Mr. Phinny, our able school-teachers; and Mr. R. Kerr and Mr. Wood, for valuable assistance in the Sunday-school.

Baptisms, 29; marriages, 12; burials, 12; confirmed, 30.

Raised for Church purposes in parish:

Current expenses, Church and school expenses	$418 88
Assessment	206 25
Church Society	90 00
Total	$715 13

T. L. Ball.

KINGSEY.

What we are doing as a mission is, I imagine, what we are expected to state in our reports. I will therefore proceed to relate the leading events which have happened in this mission since my last report.

The first thing to mention is what I shall call our Christmas Tree Gathering—which has now become an established thing with us. Our last one, held in the early part of January, was most successful. Certainly our Sunday-schools are but small, but the numbers who come to our gatherings and the pleasure manifested, very gratifying.

During the first week in February we had a series of most interesting and profitable services in our Church, with Special Sermons and Lectures on Church Teaching. The numbers attending and the interest manifested throughout were most pleasing. Very deeply indebted do I feel to my brethren who came so readily and rendered such valuable service. Since then I have established a weekly service in another school-house, and had bi-monthly communions in the Church.

In May the Bishop paid us a visit for the purpose of examining a site offered, and hearing proposals for building a little church at Denison's Mills. He accepted the proposal and advised the building of the Church. The contract will be given out this winter, and the Church built next summer, God willing.

Our Sunday-school library had an addition of about fifty volumes during the summer, and the parochial library will receive an addition of about eighty volumes in February, as we have taken advantage of the offer of "A Generous Layman."

We had no Missionary Meeting last year, for some unaccountable reason, but purpose having one some time in January.

I am just about to commence the preparation of candidates for Confirmation, which will be carried on during the winter, and hope the Bishop may be able to come to us some time early in the summer.

Mission Fund	$ 9 22
Pension Fund	8 50
Offertory	102 13
Amount of Annual Subscriptions	5 00
Diocesan Board	350 00
Easter Offerings	4 75
Christmas Tree	20 00
Sunday-School and Parish Libraries	60 00
To Algoma	8 00
To Bishop's College	4 75
Total	$572 35

GEORGE HY. PARKER.

LABRADOR.

In my last year's report I described the preparations which were being made for opening a school and mission station at Schooner Bay, where the newly arrived Newfoundland settlers of Mutton Bay were establishing their winter quarters. I described the difficulties under which we were labouring, and the uncertainty of immediate success. In reporting the work which has been done since that time, it is necessary for me to take up my narrative from this point. I despatched the report to which I refer about the middle of October, 1873, being at that time (with Mr. Butler, the schoolmaster) at Stick Point, about 90 miles to the eastward of Schooner Bay. I knew nothing of what was going on at the latter place further than that the people had promised as soon as they were perfectly sure that Mr. Butler was on the coast, (a matter of uncertainty until he actually arrived, Oct. 1st), to send for the chapel at St. Augustine River, and put it up in their bay. At the time of my writing we were awaiting, in a state of great anxiety and suspense, an opportunity for getting to Schooner Bay; as I did not care to undertake the navigation of the large and dangerously "crank" church yacht by myself at that stormy season. It was not till Oct. 27th that we were able to start on our journey, with John Goddard, who was moving his family to St. Augustine River for the winter, as our convoy, he being in the church boat, and Mr. Butler and myself navigating his barge. So unfavorable was the weather, that we did not reach St. Augustine River till November 1st. Here we met with further delay. We succeeded in hiring two men who were going westward, to accompany us to Schooner Bay. But before we could start (being delayed by stormy weather) a sudden rush of ice down the river carried the yacht from her moorings and so damaged her, that it was necessary to haul her ashore for repairs. Even after she was made seaworthy, we were prevented from starting, the river and the sea passages among the islands outside being choked up with drift-ice. I began almost to despair of reaching our destination until the ice communication was established. On Nov. 8th, however, a partial clearing of the ice enabled us to get out of the river. To avoid further incumbrance of this nature, we ran straight out to sea, halting at St. Augustine Island, about ten miles off shore. Here contrary winds delayed us another week. It was thus not until Nov. 17th that we arrived at Schooner Bay, where fresh discouragements awaited us.

News had been brought that we were not coming, and though the people had sent for the chapel and put up the frame, they had given up the work in discouragement; and now declared that as the winter had set in, it would be impossible to finish the building that season. We succeeded, however, in stirring them up to a fresh effort, and did all we could to help them. Mr. Butler distinguished himself by the zeal and energy of his labours, taking upon himself almost the whole of the interior work of the house. We took possession of the building (though yet unfinished) on Nov. 25th, until which time we had lived in a hut kindly lent to us by Mr. Doré, the Hudson Bay agent at St. Augustine River. We had held our first regular service on Sunday, 23rd, from which circumstance I proposed to choose as our patron Saint, St. Clement, to whom the day is dedicated. 1873

Matters now began to assume a more cheering aspect. The building was small and very cold, but we made it answer our purpose, though a little crowding was necessary on Sundays and great Holy Days. We established a day-school for children, and a night-school for adults. Of course religious instruction was included in our week-day labours, as well as the regular Sunday-school and confirmation class. Our three Sunday services, and also our two regular services, with sermon, on Wednesday and Friday evening, besides the full services which were held on every holy day, were admirably attended. We had daily morning and evening service for ourselves, and those who happened to be with us; and the latter was attended by the members of our night school. The attendance at our schools was variable, being influenced by weather in the case of the younger children, and by work in that of the elder ones. As the evenings grew long, the night school had to be discontinued. Thus, although the number of pupils on our list amounted to forty-one, the average of attendance was only, I believe, fifteen or sixteen. This, including the busy and unsettled period of early spring, when the great business of changing quarters for the season causes a complete domestic revolution in every house, and upsets all ordinary arrangements. In the present instance the migration was unusually early; a violent and long continued thaw early in March inducing the idea, (unfounded as it proved,) that winter was coming to an end.

During my own frequent and prolonged absences from the station, Mr. Butler proved a most energetic and efficient substitute. In addition to his own special province, that of the schools, he conducted all the services both Sunday and

week-day, reading selections from a volume of sermons with which I had supplied him. He succeeded in winning the respect and affection of our little flock to an extent that was truly pleasing.

The length to which I have already carried my report forbids my entering into any further details upon this most interesting and cheering sphere of work, or yet my enlarging on the particulars of my winter's tour of the whole mission. Enough might be written on this subject to fill a volume. The thaw I have mentioned formed a temporary interruption to my progress, and threatened to terminate it altogether. But a second winter ultimately set in, which enabled me to complete my expedition.

The medicine chest which was sent me by Mr. Fothergill was an inestimable treasure, and I believe has been the means of saving more than one life.

I left the Labrador mission early in July on board the church ship of the Newfoundland diocese, Bishop Kelly being on board, but suffering from an attack of illness which necessitated his immediate return to St. John's, whither I accompanied him. He most kindly insisted on my remaining as his guest until an opportunity presented itself for my returning to Quebec. In a few days I embarked on board a steamer which sailed to Sydney, Cape Breton Island, and hence, after considerable delay, rendered less irksome by my discovering a fellow Augustinian in the Reverend D. Smith, curate of the place, I took shipping for Quebec.

I have reserved for the close of this paper my report of the sad calamity which befell us shortly after our first arrival at Schooner Bay, in the loss of our church yacht "Aurora," and of the two men on board of her. I have spoken of the damage which she suffered in St. Augustine River, and which had been temporarily repaired for our voyage. On my arrival at Schooner Bay, I had been treating with a skilful and trusty workman on Grosse Isle, about 3 miles off shore, to put her in thorough repair. One of the men who had brought us from St. Augustine River, asked my permission to take her out to the island, where he was to spend his winter. He had seemed to be an able seaman, and most trustworthy man, and was to take another man with him, who also proposed to winter on the island. I saw no objection to this arrangement, and gave my permission.

They left Schooner Bay on Thursday, 27th Nov., a fine pleasant day. If they had gone directly to the island, all might have been well. But instead of this, they went to

Red Bay, where the brother of one of them lived, and did not start for the island till Sunday, 30th Nov. It was blowing a strong breeze, with snow-squalls, but the weather could scarcely be called stormy. I have more than once made the same trip in as rough weather. But the boat was very crank, and needed very careful management, her upper rigging being too heavy for her size. However, on this occasion, it could hardly have been her weight of sail that lost her, as she was carrying the smallest amount of sail under which she could be worked to windward. But whatever the cause was, she never reached the island. Nothing was ever seen or heard of her, further than that her bail-bucket and a broken piece of the boat was picked up on an island by an American schooner in the spring.

Mr. Hepburn sailed for the Labrador in September last, and was hailed with joy by the people. He took with him the materials for a Mission house, kindly contributed by Quebec friends. At the date of his letter (Nov. 19th,) this house was already put up, and active preparations were being made for the winter's work. His two sisters accompanied him, so that he will have able assistance in the work of his schools. Mr. Butler returned to Quebec immediately after Mr. Hepburn's arrival.

It will be necessary to make arrangements before the opening of navigation for the purchase of a new church boat, and for its being forwarded to Mr. Hepburn by the earliest opportunity.

The help of church people in the diocese will be sought in aid of this object, though a considerable sum has been already contributed by the inhabitants of the coast.

F. J. B. ALNATT.

LEEDS.

There is here nothing new to report in the ordinary work of this mission. Services have been held as usual in the several churches and stations, with about the usual average attendance. The sick and whole have been visited, as occasion required, and opportunity served.

I had expected to have been able to report the completion of the needed repairs on St. James' Church, Leeds.

Last January, a fancy sale and concert was held, by which we realized about $130 towards the above-named object, and we contemplate holding another some time next month, by which we hope to make what will go far towards defraying all the expense which must yet be incurred. The

Church has been built about forty years, and needs a thorough renewal "within and without, and all round about."

The subscriptions to the Church Society, as well as the collections for the various funds in connection therewith, amount to a very respectable sum; for our increase in the number of subscribers, and consequently in the amount subscribed, I am indebted to the several collectors, who took great pains and trouble in their districts, and did their work thoroughly and well. I am glad to add that the assessments have been paid by the several congregations with great punctuality, and we shall close this year with all paid up.

JOHN KEMP.

MAGOG.

From the Mission of Magog, which comprehends solely the congregation of St. Luke's Church in that village, I have very little to report. It is only a few years since our Church took a stand in this place, and the number of *bona fide* church members is very small. The inhabitants of the place, though of various religious opinions, are generally liberal in rendering pecuniary help, and more or less given to frequent our public church service. But from long training in diversified teachings and multiplied changes of religious opinion, they do not incline readily to that fixity of religious doctrine and form of worship peculiar to, and so much appreciated by, those brought up in the unchangeable but ever fresh pastures of our ancient and scriptural church. Through patience and perseverance, in the course of time, a better knowledge of, and closer attachment to, the Church may be hoped for: besides there is a brightening prospect that ere long the religious element will undergo some change in the rapid growth of our population. I subjoin a statement of moneys raised in our congregation for various objects during the past year.

Pension Fund	$ 1 75
Offertory	32 03
Diocesan Board	200 00
Synod Assessment	2 00
Algoma Mission	4 00
Bishop's College	1 62
Foreign Mission, S. P. G.	1 50
	$242 90

A. BALFOUR.

MALBAIE.

Having been but a very short time in this parish, I have not much as yet to report of Church matters.

My first service was held in St. Peter's Church, Malbaie, on the 16th of August last, since then services have been regularly maintained every Sunday at Malbaie, fortnightly at Corner of Beach, monthly at Barachois and New Line. All are well attended.

Some much needed repairs have been made upon all the Church property; the Church pews have been stained and varnished, the doors painted. These, with some other improvements, have quite changed the neglected appearance of the interior of the Church, though much still remains to be done. Next summer we contemplate enlarging it to meet the requirements of our growing congregation. At the same time we intend to place a stained glass window in the chancel. For this latter object we have already about $40 in hand.

The parsonage has likewise been thorougly repaired and made very comfortable.

Improvements have been commenced on the glebe, trees planted, fence erected, and carriage drive made from the road to the church.

Owing to the almost entire failure of the "fall-fishing" this year, upon which, to a great extent, the fishermen rely for their winter supplies, there is much distress amongst the poor and improvident.

From the same cause I was afraid the money collected for church purposes would fall short of previous years. However, I am happy to say, my fears were groundless, as the following list will show:

Assessment	$ 175 00
Collected for Church Society	27 19
Pew Rents	80 00
Offertory from Jan. to Dec. 6th	29 19
Expended for repairs upon church	39 00
Do do Parsonage and Barn	93 00
Total	$ 443 38

I would also record the great kindness with which I have been received by all my parishioners. To Mr. J. LeGresley I am especially indebted for kind hospitality extended to me during five weeks while repairs were in progress at the parsonage.

THOS. BLAYLOCK.

MAGDALEN ISLANDS.

I was on the Islands from the 8th of August to the 1st of September. During that time I visited Amherst, Entry, Grindstone, Old Harry, East Cape, Grosse Isle and Bryon; called on most of the people; held 21 services; administered Holy Communion three times publicly; to the sick twice: baptized 16 children and married two couples.

Alright Island I did not visit, as that is inhabited by French Roman Catholics.

The whole population of the Island is upwards of 3000. The English speaking portion, or those belonging to our church, number in all 335 souls.

At Amherst we have 35—the mass of the people being French. The Sunday attendance was about 20; 4 stayed to receive the Holy Communion. The children attend the French school. The little Church is well looked after by the Warden.

Entry.—The inhabitants here all belong to the Church of England, and number 48 souls. Attendance at service about 25. 20 schoolable children. No prospect of a school; one much desired. One for a couple of months only would be acceptable. Perhaps one of our students would like to recruit his health for a vacation there. The light-house keeper offers board and a comfortable lodging free, and the people would do what they could towards his expenses down and back. His services for the time as a lay-reader also would be a great boon to them, visited so seldom, as they must of necessity be, by the missionary.

At Grindstone there are 82 Protestants in the midst of a population of French. Sunday attendance at Church about 50. Six received the Holy Communion. There are 35 schoolable children. Much anxiety is felt about the school, but there seems to be no likelihood of its being opened this winter, in which case the taxes ($35) go to the French schools.

The school-house is still unfurnished, being merely shingled and single boarded. The Church and fences are in good order. The Parsonage is suffering somewhat from being uninhabited, the dampness causing the doors to swell and kitchen floor to warp. The Glebe hay has been cut in halves. If a clergymen does not arrive his portion will be sold for him towards spring.

Grosse Isle.—Here the people are all members of the Church, and number 135 souls; this includes 6 families, who live some miles from what is usually known as Grosse Isle,

and where the church is, namely: 2 at East Cape, 3 at Old Harry, and 1 at Grand Entry.

Sunday Church attendance here between 75 and 80. On week days, as also atGrind stone, much less; between 25 and 30. 13 received the Sacrament of the Lord's Supper. There are 48 schoolable children. A young man, one of themselves, taught last winter and gave satisfaction; he will probably teach again this winter. He only received $10 a month. He would be aided by a portion of the Government grant if he had a diploma, but this he cannot get without taking a journey to Gaspé and incurring an expense of something like $40. It is to be hoped that a Board of Examiners will shortly be established at Amherst for conferring elementary diplomas, especially as it is so difficult to get teachers from abroad. The Church here is still in an unfinished state, and unfit for winter use.

On Bryson there are only 35 souls, and these are Protestants. Attendance at services about 25. There are 16 schoolable children, and some prospect of a school this winter. It is much to be regretted that at such out-of-the-way places, such as this and Entry, where a clergyman's visits must of necessity be rare, that the people do not assemble at least once a week for common worship and choose one of their number to officiate as lay-reader.

Of course it is not easy to form anything like a correct estimate of the spiritual condition of the mission. I must say that I was sadly disappointed to see so few at the Lord's Table. The attendance at Church was not always what it might have been, though it was better than what perhaps might be inferred from the numbers given above, as there are many young children, and some of the men were away fishing. It is to be feared that the morals, especially of the young men, are not a little corrupted by intercourse with some of the American fishermen.

During the past year there were several cases of serious illness among the people; fortunately no deaths.

Everywhere I was received and forwarded in my way with the utmost kindness, and when I took my final leave of these, our poor people in the wilderness, it was not without a feeling of sadness and deepest sympathy for them, knowing, as I did, how deeply troubled their hearts were at the thought of having, perhaps, to pass another long and dreary winter without the services of the Church and the cheering visits of a kindly pastor.

R. C. Tambs.

NEW LIVERPOOL.

In Parish matters I have not much to say. In a small parish like this, one day is so much like another that one report may almost stand for a number of years.

The debt on the organ by this time, is, I believe, all paid off. We are still in need of a Font, and our Church wants renovating and repairing very badly. It is cold, unsightly and inconvenient. It wants a new foundation and a new roof, and the walls need repairing. This being the case, of course the question that the Vestry will soon have to decide upon, will be this;—whether will be the better and cheaper plan in the long run, to repair the old Church with all its wants (and I was going to say all its deformities) or to build a new one, that will reflect in a worthy manner, the zeal for God and the love for holy things, of those worshipping within its sacred walls.

During the month of September we were glad to receive a visit from the Reverend James Hepburn, who on his way to Labrador spent his last Sunday with us, and went we hope on his work of love to that bleak and dreary coast, cheered with the prayers and sympathies and good wishes of all the Church people of New Liverpool for his success and happiness; the Offertory for that day amounting to $26, being given to him for the Labrador Parsonage Fund.

We have also been enabled, through the help of Mr. Robert Hamilton, to start a Parochial and Sunday-school library for the Mission, and have sent home an order for ten guineas worth of books for that purpose.

Our financial statement is as follows :—

For the General Fund of the Church Society	$ 22 75
" Mission Fund of the Church Society	37 70
" Widows' and Orphans' Fund	15 70
" Pension Fund	66 25
" Foreign Missions (S. P. G.)	33 29
" " Annual Assessment	500 00
" Synod Expense Fund	5 00
" For Sundries	35 75
" Labrador Parsonage	26 00
" Sunday-School and Parochial Library	29 00
" Christmas Offering for Incumbent	31 26
" Rent of Parsonage	80 00

For Repairing fence		22 83
" Sexton's salary		60 00
" Organ debt		30 00
Bishop's College, Lennoxville		6 00
Algoma Bishopric Fund		22 65
		$1,024 21
Met by subscriptions	$ 547 15	
Pew rents	108 50	
Fees	11 50	
Offertory	334 41	
Missionary meeting	22 65	
	$1,024 21	

So that out of an income of a little more than a thousand dollars, $240 have been given to outside purposes.

The amounts raised in our collecting boxes are as follows:

Mrs. Fitch and Mrs. Clarke	$ 3 30
Mr. Lloyd	94
Miss Brown	41
Mrs. Downs	41
Miss Cameron	2 00
Master Atkinson	1 75
Maud and Carrie Ritchie	1 50
Mrs Richardson	4 19
	$14 10

THOMAS RICHARDSON.

LITTLE GASPÉ.

This mission dates its separate existence from July last, and consists of two congregations, Peninsula and Little Gaspé.

Peninsula, the more populous, continues to manifest great interest in Church matters, and I am sure appreciates the kind consideration of the Diocesan Board in locating a clergyman on their side of Gaspé Bay, thereby securing to them the regular ministrations of religion.

We lost $20, the salvage of glass and nails for the church, shipped through the negligence of the agent in Quebec on board one of the schooners frozen in and lost in the spring; no slight matter for a poor and small congregation.

The services are well attended, and a very large proportion of the congregation are communicants. We have every

reason to believe that the hand of the Lord is upon us for good; unity prevails and dissent is unknown.

A house, tolerably comfortable, although inconveniently situated, has been obtained for three years for the residence of a clergyman, at the end of which time we hope to have a parsonage built.

The chief difficulty is to secure an eligible site with a good title. We have an efficient day-school taught by Miss Esnouf, and one on Sunday taught by the Misses Esnouf, Boyle, Helen Miller, and Laura Ascah, the latter attended by 25 to 30 children (in fine weather.)

During the year, one of our number, the wife of Mr. John Aunett, a woman of uniform sobriety of manner, kindliness of disposition and fervent piety, and head of a household warmly attached to our beloved church, has been called to her rest, for whom we cannot grieve though we greatly miss.

We have also lost by death the valuable services of another able member, Mr. Henry Aunett, who has left a post vacant that is not easily filled, and a numerous family, which depended upon him for support, unprovided for.

Last spring we quarried and hauled a quantity of very fine stone for the new parsonage. This summer I had hoped to have had more ready, but was too much occupied in securing and fitting up a house for residence. We propose to build the parsonage of stone, of which there is abundance near, and of excellent quality. Since the sale of Crown Lands' Timber Limits in the neighborhood it is impossible to procure any good timber except at extravagant prices. It will take longer to collect the stone, and perhaps a little more expense in building, but the comfort and durability will amply repay the extra trouble.

During the six months have been collected:

Assessment	$ 50 00
Offertory	6 20
Special Collections	6 73
Collected by Misses May Miller and Aunett.	6 22
Total	$ 69 15

Little Gaspé.—Matters here are less satisfactory than at Peninsula. Having been allowed to feel themselves neglected by the church in years past, they have fallen into careless habits, and in their ignorance have permitted themselves to be drawn into the belief that it was no harm nor loss to forsake the church of their forefathers for a sect what they

thought would "charge" them less for its ministrations. This, I venture to believe, they have found ere this to be an error.

When the first subscription list was made out there was no dissenting minister established on the north side of the Bay, and many who did not belong to our church subscribed liberally, but since their minister has taken up his residence amongst them, have either withdrawn altogether or lessened their amount considerably. From this and other reasons it was found impossible to raise the $100 required by the Diocesan Board.

After a new canvass a public meeting was held, and the faint-hearted were for yielding in despair. It was found that some forty dollars were deficient. I at once offered to represent the case to the Board, and to guarantee the deficit for 12 months. This seemed to inspire them with new courage, and when I wrote the Board particulars, they, with the accustomed courtesy and generosity, accepted $60 in lieu of $100. Thus the matter stands for 18 months, and there is reason for hoping that this kind and considerate action of the Board will do much towards restoring confidence in the attention of our church whose mission, like the Master's, is "to preach the Gospel to the poor," and remove for ever the least idea that they were overlooked by the ruling authorities.

The year closes with preparations for a public tea to raise funds towards the completion of the new church. Some money which remained in hand was applied to reduce the debt on the church, which was unfortunately built too large and in a very expensive manner.

The day and Sunday-school are happily again in operation, the latter taught by Mr. John Price and Miss Margaret Price.

There have been collected amongst this congregation and at Shiphead, where I hold cottage services:

Assessment	$ 30 00
Offertory	3 20
Special Collections	2 46
Collected by Misses Gavey and Price, and Mrs. Tom Robert	8 15
Total	$ 43 81

RICHARD MATHERS.

PORTNEUF.

The year has been a very important one for this Mission. I may first mention what concerns the whole country alike, viz.: the grading of the North Shore Railway. This work has been carried on through Portneuf, and by next winter we may have railway communication with Quebec and Montreal. This will, of course, make a great difference to the paper manufacturing and other establishments here, and to the prosperity of the whole place.

Next I may mention the actual separation of this mission from that of Bourg Louis and the Red Bridge. It was impossible for me to attend to the wants of these two missions with any degree of satisfaction either to the people or to myself.

This year is also remarkable, as the accounts will show, for what has been done for the place by friends of the Mission. An endowment fund has been commenced, and another instalment has been paid, according to agreement, on the parsonage, making $400 paid of the $800, for which it was bought.

Our services are improving, if slowly, yet, I trust, surely, as regards both the attendance of the people, and the part they take in them. Until this year we had no musical instrument for the services at the Portneuf village, but during the summer we purchased a new one for the church at Halesborough and took the old one for the services at the village, and this is helping gradually to improve these services.

During the summer our late Rural Dean, the Revd. J. H. Jenkins, paid us a visit, and suggested several improvements, some of which have been attended to, and the others are not forgotten. One thing was the procuring a new set of Communion vessels. The former set was lost in the fire when the Parsonage was burnt, and glass ones had been used instead. But now we have another set, which was formerly used in St. Paul's Chapel, Quebec. Here I would record our thanks to those who made us a present of these vessels.

Another improvement suggested by the Rural Dean was the removal of a large, unsightly, reading desk. A much more suitable one, formerly used in St. Matthew's, Quebec, was given to us, thus we have made some few improvements, and I hope to make some more during the coming year.

I must state, before I give an account of what has been raised, that we have a lay friend who has been untiring in his efforts for the welfare of this Mission.

In the fall we got up a concert, in which we were greatly assisted by two young ladies from Quebec, as well as by a gentleman from Cap Santé, a brother of the member for this

county, who, although a Roman Catholic, presided over the instrumental part for us. The object of the concert was to raise funds for paying for our new Harmonium.

Amongst those, also, who have shown zeal for us, Mrs. Watson, of this place, has collected from gentlemen who have been here on business connected with the railway, twenty-six dollars.

Our thanks are due to Mr. W. P. Greenough, of Boston, United States, for a handsome donation of $100, which we have divided between the Parsonage and Endowment Funds. I wish also to state that nearly $100 have been contributed by friends in Quebec towards paying for our Parsonage.

We had a visit during last winter from the Rev. M. M. Fothergill, who came to inspect our schools, which receive aid from the Church Society. When he was here we held a Missionary Meeting. We hope to have another this winter.

We have two schools here in operation, one of which is taught by Miss Ball, an excellent teacher, and well reported of by the Society's Inspector.

Amounts raised for different purposes:

Assessment to Diocesan Board for first half-year	$ 50 00
Towards Endowment, from G. Hale, Esq., Kingston, on behalf of Hale family	400 00
R. Hamilton, Esq., Quebec	300 00
Church Society	150 00
W. P. Greenough, Esq	45 00
Other amounts raised in Mission	55 00
Paid second payment on Parsonage	200 00
Interest on $600 00	36 00
On hand for same purpose	28 00
Paid for Insurance	3 60
Special Collections	7 30
Harmonium	65 00
For use of another instrument	5 00
Sundry expenses	11 00
Stable at Church completed, value of material and labour	12 00
	$1,367 90

In addition to the above we have had a grant made to us of $100 towards paying for the Parsonage, but as this has not yet been paid to us, it is not included in the above. We have also many more subscribers who have not yet paid. The Church-Wardens also have collected some of the assessment of the last half year, which is not included in the above.

JAMES B. DEBBAGE.

SANDY BEACH.

Once more it is incumbent on me to lay before the Church Society a statement of the circumstances and progress of my mission. We can, indeed, say that "goodness and mercy have followed us all our days;" and if we have no stirring or peculiarly interesting incidents to commemorate, neither have we any notable calamities to mourn. The year closes on us blessed with a supply of the necessaries of life sufficient for our wants. The labour of our hands has been made to prosper with a moderate increase; and though we have but little superfluous, yet we have enough to keep penury and distress from our dwellings. So that comparing our state and circumstances with those of many others, especially with the crowded thousands of the great cities, destitute already, and with the hard winter still deepening around them, we may well exclaim "Bless the Lord, Oh my soul, and all that is within me, bless His holy Name." With but a few intermissions (arising from my absence on a visit to the upper province) the usual services and ministrations have been kept up during the past year, and have been as numerously and as well attended as ever. Our monthly communion (established at the commencement of the year,) has, I trust, been a blessing to our souls. How happy it would be for the Church could we all revert to the primitive custom of weekly communion, making our meeting together to break the one Bread the main feature of assembling on the Lord's day. But we will trust that there is a good time coming, in which love will be more warm, and our hearts consequently more united. Since I last reported, some of our members have been summoned to meet their Lord. I rejoice to say that in all the cases there was every reason to hope that they fell asleep in Jesus, and so will be amongst the number of those whom God will bring with Him. Sweet words of consolation in this vale of tears.

The Mission, I may say, shows a fair amount of spiritual life, enough to stimulate to renewed effort, and to encourage hope. In temporal things our progress is slow. Some of the fisheries have failed, and many of the people are therefore in somewhat depressed circumstances, so that the paying in of the assessment has not been as prompt as heretofore; a large portion of it has, however, been collected, and I feel confident that the remainder will be paid. Our endowment fund is still growing, and will now soon be a great help. The baptisms have been 12, the marriages 3, the burials 6.

General Fund	$ 12 50
Widows' and Orphans' Fund	5 00
Pension Fund	12 50
Annual Assessment	257 50
Offertory	40 00
Augmentation of Endowment Fund	156 00
Lennoxville College	3 40
	$486 90

MATTHEW KER.

SHIGAWAKE.

The services mentioned in last year's report, at the four stations of this mission, were regularly held until Easter, when illness obliged me to suspend part of them for a few weeks. From the beginning of July there was an early celebration of the Holy Communion at Shigawake, every alternate Sunday and every holy day, provided with collect, epistle and gospel. There were about ten communicants on these occasions to encourage me to persevere in my appointed work. On the other Sundays there was a celebration at Port Daniel, where I have not seen less than twelve communicants at any time.

The long drives in this mission proving too trying for my constitution, I was removed to the cure of Bourg Louis the beginning of October.

There is a well-regulated Sunday-school in operation at Shigawake, owing to the energy of Mr. R. McCoubray, the school-master. I am quite sure that this will be a great means of doing good, if the mission is for any time vacant.

The increased assessment to the board throughout the mission was always kept promptly paid up, and not only in this, but in numerous other ways, did the people testify their appreciation of the services of God's church, and of my poor efforts to teach them the things necessary to be believed and done for their salvation. May God be with this little flock, whom He has redeemed with His own Precious Blood.

The financial statement from January to the end of September is as follows:

9 months' assessment	Shigawake	$ 75 00
	Port Daniel	75 00
	Hopetown	22 50
	l'Anse au Gascon	18 70
Boards and work on l'Anse au Gascon church		30 00
Work on Shigawake church tower		50 00
Re-shingling Shigawake church		12 00

Offertory through the mission.....	51 00
For raising choir floor at Port Daniel.....	5 00
Offertory of St. Matthew's, Quebec, for box for altar vessels..... ...	4 00
Contributions for poor purposes.....	3 00
Parish register.....	1 10
Covering for altars in two churches.....	7 00
Balance for altar vessels.	4 00
Pension Fund.....	2 00
Missions.....	1 00
Wine for Holy Communion.....	5 00
Total.....	$366 30

H. C. STUART.

STANSTEAD.

In looking back upon my four months' residence here, I find much to encourage me.

Although there are but few really Church people, our services have been fairly attended, and the congregations are gradually becoming larger.

The average attendance at Public worship has been about sixty; at Holy Communion about 18.

The interest of the people in Church work seems to be steadily increasing. The credit of awakening this interest is mainly due to the Rev. R. C. Tambs, Professor of Mathematics at Bishop's College, of whose zealous, self-sacrificing and efficient labours too much can hardly be said. I had the good fortune to succeed Mr. Tambs.

We have morning and evening service in Christ Church, and Sunday-school immediately after morning service. The attendance at Sunday-school has nearly doubled since I came. Our offertory also seems to be increasing.

I have held services in Holland, a place some six miles distant, but not with much success. I shall, however, continue to occupy my Sunday afternoons there or elsewhere, and trust my labours will not be fruitless.

Nothing could exceed the kindness manifested towards me by the people. Wherever I have been a most hearty welcome has been extended me. And even more substantial proofs of favour have not been wanting.

Still we are not without some few bur[illegible]s and drawbacks.

A small debt, until recently quite overlooked, is hanging over our church, towards which Miss Marsh, with characteristic readiness and zeal, has collected some $56. The exact

amount of the debt is not yet ascertained, as the creditor lives at a distance. It is thought to be in the neighbourhood of $100. In addition to this, some repairs have been found necessary on our church. The congregations last winter were annoyed, sometimes beyond endurance, by a smoky chimney. Under the efficient superintendence of Dr. Moulton, a new and satisfactory one has been built at a cost of some $85.

This we hope to meet by social entertainments during the winter months.

Some $14 have already been raised in this way.

We have also undertaken the tinting of our Church walls, which were in a very shabby condition.

This will add somewhat to our indebtedness, though not materially, as we hope to profit by the improvement, and as, through the kindness of Mr. W. S. Hunter (whose unusually good taste and great experience in such work have been placed at our disposal) the ornamental work will cost us nothing.

Owing to the somewhat fluctuating character of our congregations, and the limited number of real adherents to the church, some difficulty is found in raising the assessment required by the Diocesan Board, but the evidently increasing attachment and interest of the people lead us to hope for a speedy improvement in this matter.

I have in all things an efficient and generous supporter in my Church-warden, Mr. Richardson.

On the whole we have great reason to feel encouraged, and our earnest hope and prayer is that not only real, earnest Churchmanship and piety will be increased and deepened, but also that we shall, ere long, obtain more general and generous support.

General Fund	$22 25
Pension Fund	1 00
Diocesan Board	300 00
Church Insurance	6 00
Missionary Meetings, Intercession Service	4 00
Collected by Miss Marsh towards remaining Church debt	56 00
Total	$389 25

GEO. THORNELOE.

IMAGE EVALUATION
TEST TARGET (MT-3)

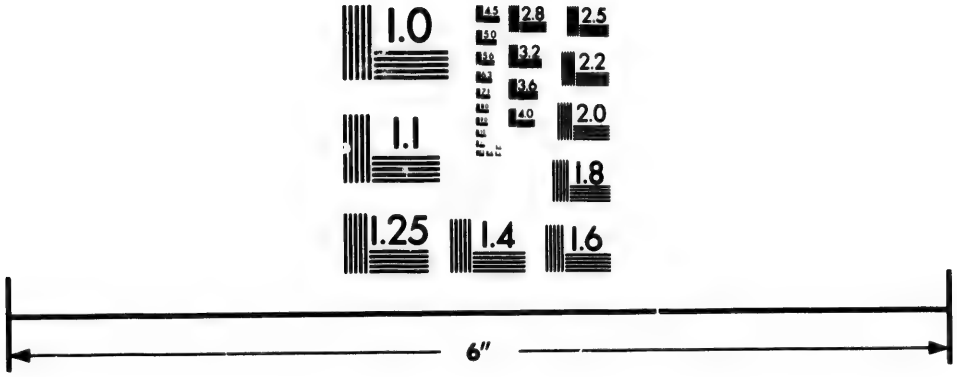

Photographic
Sciences
Corporation

33 WEST MAIN STREET
WEBSTER, N.Y. 14580
(716) 872-4503

STONEHAM AND LAKE BEAUPORT.

The retrospect of the past year in connection with these two missions is, I am happy to report, on the whole very satisfactory. In a temporal point of view, we have at least made a little progress. A harmonium, mainly through the kindness of friends in town, has been provided for the church at Lake Beauport. This of course renders our services the more hearty and more in accordance with the spirit of praise. I trust before long to see a similar instrument in the church at Stoneham, as a fund has already been started for that purpose.

A new altar cloth has, through Mrs. Williams' wonted liberality and kindness, been presented to Christ Church, Stoneham. We sadly want one for the other mission, and may I again be so bold as to express a hope that God will stir up some of our rich friends in Quebec to provide this poor and struggling mission also with a cloth more suitable to the Holy Table.

I am happy to report that the people of Stoneham have in part repaired the flooring in the church ; the rest, if all goes well, is to be done next spring.

The services have been conducted and carried on as usual : during the summer months, weekly at both missions ; during the winter, fortnightly ; besides extra services at Stoneham during the seasons of Advent and Lent. In Stoneham I have also commenced a second service during my Sunday there. The services have, I think, if possible, been better and more regularly attended than last year.

The Sunday-schools have also been well attended ; the one at the Lake more systematically than that at Stoneham, as the Misses Vial have taken it in hand there, whereas the school at Stoneham has hitherto been dependent upon my own presence.

The rite of confirmation was administered to a class at both missions early in the spring, and as I was advanced to the priesthood last June, I am enabled to report that the list of communicants has been very satisfactory.

Some effort has been made, kindly seconded by our Synod delegate, T. H. Grant, Esq., to pay off the debt on the parsonage, but we are still short of some $350 of the required sum.

The following sums have been raised in the two missions during the year, which show a satisfactory increase on those of last year :

General Fund	$ 15 70
W. & O. Fund	8 75
Pension Fund	4 33
Algoma Bishopric Fund	2 79
Annual Assessment	140 00
Offertory	40 74
Synod Expense Fund	1 00
Foreign Missions	3 65
Total	$216 96

J. H. S. SWEET.

ST. SYLVESTER.

I am happy to say that the parsonage which has been so long talked of, is at last finished. Our thanks are mainly due to friends out of the mission. I acknowledge with all thankfulness the great readiness of our members, as well as the equal readiness of the Hamilton family and very many other Quebecers, in aiding me in this necessary work. Our out-buildings stand in as much need to be replaced with new ones as the parsonage did. We are preparing a bazaar, tea party and concert, if we can succeed, to aid in the erection of these much needed buildings. For these necessary works our kind friends are again helping us. The great extent of my mission compels me to keep two horses. The cost of the keep, trappings, shoeing, &c., for two horses is, as all know, a heavy charge upon a clergyman's income.

Divine service once every Lord's Day, but alternately morning and evening, has been held. During the past winter Divine service on every Friday evening, but not well attended. A Sunday-school was held during the summer months, and on all appointed days Divine service was held in some place in the mission. The Thanksgiving Day and day appointed for missionary purposes were not observed as they ought to have been.

There is a system of visiting from house to house by the missionary. Two special collections have been made by the young people for a surplice and font, the former obtained and paid for, the latter only about one-third has been secured.

St. Giles.—St. Giles has had its regular Divine service every other Sunday, and usually in the morning. I pointed out that the church needed re-painting, when all, with willing hands, came forward to assist in the work. Three of my lay delegates and other friends in Quebec assisted us so freely that the church has been thoroughly restored.

We have a day-school, and in summer a Sunday-school.

St. Patrick's.—Our attendance here during summer is 26, not as large as might reasonably be expected. At one time we had a very good day-school, but now we have neither day nor Sunday-school: nor are there children enough to make up a school. Some repairs are promised towards this little Church, which I trust will be done some time during the coming year.

St. Margaret's.—Divine service is held in this settlement every other Sunday alternately. Families belonging to the Church are 8. There are other families who fail not to attend when the service is in the evening, and it is rarely held at any other time.

We have a day school well attended, and the scholars making satisfactory improvement, and the parents most anxious that their children should not neglect the school. I have no members more thankful for the assistance rendered them by the Church society.

St. George's.—Divine service held here about once every six weeks. Pretty well attended. 17 communicants, though irregular in their attendance on this Divine ordinance. Our little Church commenced here still remains unfinished.

This little congregation was appealed to in behalf of the Algoma Mission. Miss Pozer willingly undertook to call on the families, and sent to your missionary $8, which he forwarded to the Treasurer.

Cumberland Mills.—We have here a most comfortable and roomy church; like other places of the Mission, thinned by its members leaving for the States or some other part of Canada. There are still 54 individuals, including children. In the summer season we have a goodly portion of a large family from Quebec, who take charge of the Sunday-school, and are ever ready to take any part in aiding your missionary.

This settlement was called on to render assistance towards the mission of Algoma, and did willingly what they could to that good cause.

Mrs. Robt. Black and Mrs. John Lawreyson each did what they could.

They are still without a school, yet no place in this extensive mission requires one more than they do. I have just returned from paying a visit to a family of three children. The father told me he would willingly board a teacher for two months in the year, if others would do the same.

The Township of Jersey.—Some years back we had as many as eleven families belonging to the church at this place,

now we have only three families. When your Missionary visits St. George (and the junction of the two rivers Chaudière and Rivière du Loup does not prevent his crossing,) these three families are attended to with the same care and the same Divine service as if none had left the settlement.

The Kennebec Road.—There are on this line of road now only six families that may be considered as belonging to the church. Twice or thrice in the year your Missionary fails not to visit this road, and holds Divine service at some place or other on the road. If the whole road is travelled it adds sixty miles to his already long drive. Your Missionary does not count upon miles if he sees good can be done.

St. Mary's.—Our little body of Christians at this place has been thinned by the loss of one of the young members whom I married early in the month of February last, and who died some three or four months afterwards; for the last year of her life a most pleasing change was manifested to all who had the pleasure of knowing her.

W. King.

SHIPTON AND TINGWICK.

The services have been kept up in the Church, at Danville and in that at Tingwick, regularly every Sunday.

The principal fasts and festivals have also been observed. A service, on Friday afternoons, is held at the Emmerson School-house, six miles distant on the Warwick road, and is well attended. The people in that quarter are proposing to build a little Church, with the view of having a Sunday-service, if arrangements can be made to that effect.

On the 14th December last year, confirmations were held in both missions, nine candidates being presented at Tingwick, and eighteen at Danville. They had been carefully prepared by a weekly meeting together for instruction, for a period of six months.

On the 15th May, we moved into the parsonage which our people purchased from Mr. Chester Cleveland, for the sum of fourteen hundred dollars. Many after expenses had to be incurred, which have involved a further outlay of over seven hundred dollars.

The parochial work of this double mission is yearly increasing.

Domiciliary visiting takes up a large share of my time, and gives my two horses plenty to do. It may be said, in more senses than one, that this is not a one-horse mission.

The congregation at each church is large, attentive and

devout, the responses and singing being unusually hearty. The children are publicly catechized every Sunday; many of the older ones therefore learn what they never knew before. We have had twenty-eight baptisms, thirteen burials, and five marriages.

Many more marriages might be celebrated by the Incumbent if he would consent to perform the service in private houses.

The missions, combined, have certainly done well in a financial point of view, one thousand three hundred and twenty-seven dollars having been raised and paid up for the following purposes:

Parsonage	$850 00
Assessment	300 00
Offertory	126 00
Pension Fund	21 25
Mission Fund	8 72
General Fund	4 80
Society for the Propagation of the Gospel.	5 50
Provincial Synod	3 41
Diocesan Synod	4 00
Bishop's College	2 25
Easter Offerings	2 97
	$1326 90

I take this opportunity of thanking Messrs. Thurber and Wilson, of Tingwick, and Messrs. Thurber and Hanning, of Danville, Church Wardens, for their valuable services.

HENRY JAMES PETRY.

VALCARTIER.

We may safely say that the condition of this mission, both materially and spiritually, has been ameliorated. The parsonage that was in prospect last year has been this year completed. It is a neat little building, and reflects credit to the mission. It cost $1050, and is free from debt. $450 of this was contributed by the Valcartier people; $150 by the Church Society, and $450 by the citizens of Quebec. A well (another urgent necessary) has been provided and supplied with a pump. Five lamps have been set up in the church for evening services. A handsome altar cloth has been presented by Mrs. Charles Hamilton.

My people are again this winter providing me with fuel.

This is our temporal improvement, and would be of itself not a bad sign, but our encouragement is in the fact that the services are better and better attended. The Sunday-school

is every Sunday increasing, and the singing is markedly improving.

A great drawback to this mission is the gradual moving away of our people to more promising parts. Two families went away last fall, and two more of our best members are preparing to move away next summer.

S. RIOPEL.

WEST FRAMPTON AND CRANBOURNE.

Having so very recently taken charge of this mission, I am not in a position to give a very full report concerning it or its prospects.

On the 8th of November I held my first service in Christ Church, West Frampton, and on the 15th, the first at St. James', Cranbourne. At both churches the congregations were good and the responses hearty, but the singing is, I am sorry to say, left to a very small number.

When I first arrived here I had some difficulty in finding a suitable place of residence, but through the kindness and energy of my Church-warden, Mr. Hugh Hurley, this difficulty was removed, he immediately setting about fitting up two rooms for my temporary accommodation, but owing to unavoidable delay, I did not go into residence until the 21st day of December.

The Parsonage question is settled thus far:—

We have purchased the house, with 3 acres of land attached, on which is one of the finest springs in the country, belonging to R. S. Knight, Esqr., of West Frampton, for the sum of $750, $500 to be paid on the 1st of May, 1875, and the remaining $250 to be paid in yearly instalments without interest.

The house is at present in an unfinished condition, but the Revd. Rural Dean King, who was present at the meeting of the Building Committee, and at their request went with them to view the building, gave it as his opinion that whilst the price was fair to the seller, the purchase was advantageous to the Committee.

The people of West Frampton are willing to do their utmost to meet these pressing demands on their purses; hope that the Church Society will extend to them a liberal helping hand; and, if I may be permitted to express an opinion on the matter, here is a golden opportunity for your noble Society to reap the rich and abundant reward promised to those who give, whilst we shall rest satisfied with the lesser blessing promised to the receiver.

If I may judge by the energy and interest shown by the building committee, I think that my next report will tell, if not of the completion of the building, at least that all that could be done has been done.

I regret to state that the congregation at Cranbourne is diminishing in numbers, one family having already left, two more about to leave in the spring, and others ready to follow as soon as they can sell out.

I was instituted into this mission on Wednesday, the 23rd of December. The day before my induction the Rural Dean read morning prayer and gave us a most excellent discourse on the Apostle's words, "Let all things be done decently and in order," and the congregation were much pleased with the veteran Missionary's earnest simplicity.

Our church was very tastefully decorated for Christmas, thanks to the ladies who made our quaint-looking building put on a cheerful face for the day of peace and good-will.

Our Christmas-tree, too, was a great success. We had a short service and an address in the church, and after adjourned to the school-house, where an abundance of good things was provided, of which old and young partook. The tree was a wonder of brightness and beauty, and looked like an importation from fairy-land. Here again we owe our best thanks to those good, kind ladies who spared no pains in collecting the money and decorating the tree; and I am happy to be able to state that the children for whose entertainment the tree was got up were absolutely wild with delight.

The total amount subscribed for the parsonage is $719.50, of which $324 was collected outside the mission.

In Quebec	$260 00
Lennoxville	28 00
Sherbrooke	26 00
Levis	4 00
Andrew Ross, formerly of W. Frampton	6 00
	$324 00

Amount subscribed in West Frampton, Cranbourne and East Frampton, $395 00.

The whole of this sum is due to the energy and zeal of my predecessor, the Reverend J. H. Jenkins. And that contributed in the mission may be looked upon mainly as a tribute of the good-will and affection of the people for a kind, zealous and pains-taking pastor.

In West Frampton the following amounts have been raised during the year 1874:

General Fund of Church Society	$24 65
Pension do	6 65
Algoma	6 85
Assessment	110 00
Offertory	31 75
Society for the Propagation of the Gospel	3 58
Christmas Tree	25 00
Insurance	6 75
	$215 23

No returns from Cranbourne.

JAMES S. SYKES.

The following reports have been received from Clergy not connected with the Diocesan Board :

BISHOP'S COLLEGE.

It has been suggested to me that some account of the Missionary work which is carried on in the neighborhood of Lennoxville by members of Bishop's College, would prove interesting to readers of the Church Society report.

Six Mission stations are conducted by members of the college, in five of which both services and Sunday-school are maintained ; in one, a Sunday-school only. These, it will be understood, are in addition to all the Church work done in St. George's Church, Lennoxville, by the Rev. A. C. Scarth, the Incumbent, though all of them being in his Parish, are subject to his pastoral supervision.

Of the six Mission stations, the first—(to begin on the South)—is at Capelton, distant from Lennoxville five miles on the Passumpsic Railway. Here a service has lately been opened at the Capel mine by the Rev. Professor Tambs, under circumstances of a promising character. Much labor was bestowed on this place at intervals for many years by the Rev. A. C. Scarth and others, all apparently with little or no result, owing doubtless in part to the fluctuating condition of the mining population. Mr. F. C. Emberson re-opened the station, and labored there for the greater part of last year in the most earnest and self-denying manner, but finally gave it up disheartened, leaving behind him as a memento of his zealous efforts a very useful lending library.

Lately, two zealous members of the Church have become connected with Capelton, Mr. Macfarlane, of Acton ; the Manager, and Mr. Bray, the captain of the mine. Through their efforts, the Protestants on the spot have begun to

contribute in a regular way for the purpose of securing the services of a clergyman, and Professor Tambs was fortunately at liberty to give himself to the task. Everyone who knows the peculiar qualifications which Professor Tambs possesses for work of this kind will look confidently for the happiest results from his connexion with Capelton.

2. Mr. Emberson on giving up Capelton opened a new Mission at a little hamlet called Wilson's Mills, lying about half way between Lennoxville and Compton, and threw himself into the work there with his usual zeal and energy. For Wilson's Mills he soon secured the temporal advantage of a Post Office, and with it of a change of name from Wilson's Mills to Millby. Mr. Emberson next proceeded to take in hand the formidable task of building a Church at Millby; and beginning about January, he had the satisfaction before he left us, in July last, of seeing his new Church opened for divine service. There is service at Millby every Sunday afternoon. Mr. Scarth kept this up during the College vacation; and in September entrusted the station to the care of Mr. Albert Stevens, one of the Divinity students. The first fruits of this little Mission was the baptism of three adults by Mr. Scarth in June last, and of three more adults on Advent Sunday. These six have been ever since June in constant attendance on a weekly confirmation class conducted by Mr. Scarth. It will thus be seen that the work here has already attained such a degree of permanence that Millby may be rather regarded as a regular station added to the work of the parish of Lennoxville.

It is right to mention that regular Mission services were maintained for a long time in a school-room in the neighborhood of Millby by the Rev. C. P. Reid, then Missionary at Compton, and by his successors, the Revds. W. Richmond and John Kemp. No doubt these labors, as well as the earlier labors at Capelton, are not without their influence in any success which is now being reaped.

3. Passing on from Millby round to the east, we come to a little country district called Mitchell's, some two miles directly behind the college, where a small Sunday-school, into which all the children in the neighborhood are gathered, is kept up regularly on Sunday afternoons by two undergraduates, Messrs. Wetherdon and Keayes, Divinity students for the Dioceses of Montreal and Ontario. The Sunday-school here has been maintained more or less regularly for a long series of years by the students of the College.

4. Still moving on, now northwards, and up the east bank

of the river St. Francis, at a place some three miles from Lennoxville, called the Springs Road (so named from a mineral spring of some local celebrity), another Divinity student from Ontario, Mr. Grier, conducts a service and Sunday-school, once a fortnight. The Springs Road is one of the oldest of the Bishop's College Mission stations. Here sometimes a Sunday-school, and sometimes both Sunday-school and service, have, with intervals, been maintained for many years to the comfort and advantage of the neighborhood. Mr. Mathew Henry (now the Rev. M. Henry, missionary at Dakota in Nebraska,) well known to many members of the Church Society, laboured here for several years with much zeal.

5. Returning to Lennoxville, and setting out from the College, crossing the St. Francis bridge and toiling up the long weary hill, known as Moulton hill, over the old Government road to Quebec by a continuous ascent of two miles, one reaches another school-house. Here, after a long interval, a Sunday-school has been re-opened and a service commenced, both of which have been attended with marked success. They are conducted by Mr. G. T. Harding, a divinity student from New Brunswick. As the first fruit of this little mission six adults were baptized by Mr. Scarth at the close of the scholastic year in June last. The first Sunday-school on this hill was opened in 1848 and long conducted by Mr. T. S. Chapman, now the veteran missionary of Dudswell.

6. Passing up over the high bleak hills of the same road, on and on five miles farther, with the River St. Francis far down at the foot of the hill on your right, the road at length takes a sudden turn down and one reaches the little village of Ascot Corner, beautifully situated on some very fruitful interval land on both banks of the St. Francis. Of this district I have lately taken charge myself, and have now service in it every Sunday morning, with Sunday-school in the afternoon. The services have been heartily welcomed by the people, and I find helpers of both sexes cheerfully ready to work with me in the Sunday-school and in other ways.

In opening services of the kind I have been describing, the paged Prayer-book is an invaluable help. It is really astonishing what excellent responding one elicits from the very first by a judicious use of it. Our experience, too, bears witness to the great value of Hymns Ancient and Modern, as an Evangelistic instrument. The beauty and simplicity of

the tunes strongly recommend the hymns, with which the memory of old and young soon becomes stored; while the cheapness of the editions with tunes places them within the reach of all who can read music,—a very ordinary accomplishment in the Townships. The advantage to Missionary progress, when the clergyman is able to gather the young people together and instruct them in singing the hymns and in chanting, is, with such a book as Hymns Ancient and Modern within reach, simply unspeakable.

In the Sunday-schools in all these mission stations we first induce all the scholars, younger and older, to begin by committing to memory the Calvary Catechism. This admirable little introduction to christian instruction we adopt as the first book for all who join the Sunday-school. Together with this, all begin at once to learn hymns. Next the classes are passed on into the Church Catechism, with which they begin to commit Scripture to memory; next into some fuller explanation of the Church Catechism, with larger Scripture lessons, which may serve as a preparation for Confirmation and finally into Bible classes.

For each school we try always to have an annual Sunday-school Festival at Christmas. The expenses of these treats we think it is healthy for the people themselves to bear. Other Sunday-school requisites, however, cannot always be obtained in sufficient quantity from the same source, for the opening of a school in a new district; and in these cases funds must come from outside, for the purchase of Prayer Books, Hymns, Books of Instruction and Lending Libraries. It is hoped that the Sunday-school Fund lately formed by the donation of $500 by a liberal churchman, may prove the foundation of a permanent Diocesan Sunday-school Fund.

HENRY ROE.

ST. JAMES' CHURCH, THREE RIVERS.

The following amounts have been raised in this parish for church purposes during the year 1874, viz:

Mission Fund of Church Society	$	3 00
Widows' and Orphans' Fund "		5 00
Pension Fund "		43 00
Rector's salary		400 00
Offertory		260 00
Synod Fund		5 00
Algoma Mission		8 00
S. P. G		10 50
Other purposes		300 00
		$1034 75

JOHN H. JENKINS.

SHERBROOKE.

The services in St. Peter's church and the Reformatory, the work in the parish and the Sunday-school, have been carried on as usual during the past year by the Revd. C. P. Reid and myself. The Holy Communion has been celebrated 20 times during the year; the highest number of communicants was on Easter day, when, between the two celebrations, there were 150 who communicated. In the year ending December 1, 1874, there were 73 baptisms, 12 marriages and 35 burials. During the past year a parochial lending library has been formed, which numbers about 70 subscribing members. The Sunday-school library has been renewed, it contains now over 200 volumes, and both it and the parochial library will be largely increased early in 1875. A church depository, which was formerly at Lennoxville, has been moved during the year to Sherbrooke, and is now open at T. J. Tuck's store. A good stock of books and telling tracts in defence of the principles of our church are always kept on hand. The members of the Church Society in the Eastern Townships are earnestly requested to encourage by their support this depository for the sale of church literature.

It was a matter of unfeigned regret to Mr. Reid and myself that at our last Easter Vestry there was a strong expression of feeling against a *Free Church*. We feel in common with some members of our congregation that the present system of pew rents is *one great hindrance to the progress of our Church in Sherbrooke*. There is ample church accommodation for our present needs, if only we were at liberty to avail ourselves of the existing room. The feeling that was manifested at our vestry meeting has acted injuriously on the attendance at our church of those who are not seat-holders; it has kept many of them from attending even at our evening service, at which the seats are *nominally* free, under the impression, which, under the present system it is almost impossible to remove, that *they are not welcome*.

During the past year a very eligible site for a church in East Sherbrooke has been given to the clergy and wardens of St. Peter's, through the generosity of Messrs. Flagg and Johnson, who have lately acquired a property on the other side of the St. Francis: they have also promised to give $100 towards a church on the site they have given when its first stone is laid.

Our contributions to the Church Society, if we include our collections for Algoma, and the Society for the Propagation

of the Gospel, are considerably in advance of last year. The total last year was $357 40; the total this year is $469 60. I am happy to say that 20 new subscribers have this year joined the Church Society.

I append below a financial statement, which will show the amount raised in Sherbrooke during the year ending November 30, 1874, both for local and general church purposes. The total exhibits an increase of about $1,500 over last year.

I am truly glad that a collection for foreign missions finds place among our contributions this year. I trust we shall always be ready to help that venerable Society for the Propagation of the Gospel, to which the Canadian church owes so much, and from whom I hope we shall ere long decline to receive any aid, owing to the increased support rendered to our Diocesan Church Society.

The day school of the Colonial and Continental Church Society continues its useful and quiet labours in this parish; average attendance, 40.

General Fund		$ 19 00
Mission Fund	Offertory	36 10
	Annual subscriptions	236 00
Pension Fund		60 00
Algoma,	Episcopal Fund	46 00
	Mission "	35 50
Foreign missions, (S. P. G.)		37 00
Bishop's College		75 00
Offertory for the poor		123 25
Easter offertory		110 00
Christmas "		70 09
Ordinary offertory for church expenses		744 93
Pew Rents		581 91
Parochial Fund		1944 30
Sunday-school and Parochial libraries		200 00
Various local objects		145 00
Synod assessment		15 00
Total		$4479 08

ISAAC BROCK.

MELBOURNE AND RICHMOND.

I was inducted Incumbent of this Parish on the 8th day of February. Since my induction I have kept up the services in St. Ann's Church, Richmond, regularly on Sundays, and on the principal days for which the Church has provided services.

St. John's congregation had, during the time that I was Assistant Minister, a regular Sunday service. To continue to them the same number of services without help was impossible. So to make up for the deficiency in some way, I gave them during the winter months week-night services, on the alternate week on which the Sunday was held. When Bishop's College closed for the summer vacation, Mr. Albert Stevens, Divinity Student, cheerfully gave up the rest he so much needed, to help me in my work, and St. John's congregation was again supplied with a regular Sunday service,

After some weeks Mr. Stevens was called away to assist the Rev. Mr. Chapman, who was in bad health, when Mr. Parkin, the principal of St. Francis College, came to my help, and read the service in St. John's Church on the alternate Sunday with me. So that St. John's congregation has had for the summer, and almost up to the present, a regular Sunday service. The services held in the Silver School-house have been kept up with their accustomed regularity, one a fortnight. In addition to the regularly organized congregations established by my predecessor during his incumbency, I have opened services, and have kept them open with as much regularity as it was possible for me to do, in the following places, viz.:—Kingsbury, Melbourne Slate Quarry, Eames School-house, New London, Richmond Station. The service at Richmond Station was held in the Waiting Room, permission to use which was kindly procured for me by John Lloyd, Esq., of Melbourne. These services were hearty and well attended, so long as we were permitted to hold them, notwithstanding the discouragements of time and place, but when the winter arrangement commenced, and the trains were later in arriving at the station, I found it impossible to use the Waiting Room with any comfort, so that I was compelled to stop the services for the present.

At Kingsbury, a small but growing village in the back part of the township of Melbourne, the interest taken in the service is very gratifying, especially, remembering that our service was quite new to many of the people. There are twenty-five church people living in, or near the village, who form the nucleus of what I hope will be a permanent congregation. At the Melbourne Slate Quarry the attendance is very good, considering the limited number of people living there at present. There is, however, a prospect that the quarry will be worked more vigorously in the spring.

The service held in New London, a settlement in the back part of the township of Cleveland, is not long enough established for me to say anything definite about our prospects there, but I am satisfied that the quiet devotional service of our Church will more and more commend itself to the people.

The whole number of services held during the year is as follows :

	Services.	Average attendance.
St. Ann's Church	120	275
St. John's "	75	60
Silvers School-house	25	45
Kingsbury	5	70
Eames School-house	15	54
Melbourne Slate Quarry	5	25
Richmond Station	8	45
New London	4	30

I have paid during the year 620 pastoral visits—when I say pastoral visits, I mean visits during which I had prayer and religious conversation, or reading of the scriptures and pray. In addition to these I have paid 200 visits, which could not be called pastoral visits in the same sense.

My Register shows, for the year, 42 baptisms, 26 burials, and 6 marriages.

The Lord Bishop confirmed 92 persons, 72 of whom became communicants at once, and have continued from time to time to approach the Lord's Table ever since.

Three of those confirmed were baptized by the Bishop on the same day. One is an aged man whose life and work is nearly done, and who felt the importance of drawing nigh to his Saviour in His Own Ordinance. The second is the mother of five children, all of whom I had the happiness of baptizing a short time previous. The third is a young girl.

Our Sunday-schools have been successful during the year. The teachers and other officers have been zealous and regular; which two things are sure to make Sunday-schools prosper.

St. Ann's Sunday-school has been under my own superintendency, and taught by ten earnest and faithful teachers, aided by Mr. Hall, Church-Warden, and Mr. MacPherson, Librarian. Number of children attending, 121.

St. John's Sunday-school was carried on under the superintendence of Mr. Robert Frazer, and taught by six zealous and competent teachers. Number of scholars, 62.

Silvers Sunday-school has been managed by the unaided efforts of Mrs. Cleve and Mrs. Silver. I have never been able to reach there in time to aid them in any way. Number of scholars attending, 35.

I would like to add also, that through the kindness of Mrs. Lloyd and Mrs. Mathias, in collecting, and the liberality of the congregation in giving, we have now a new organ in St. Ann's Church.

Contributions for Church purposes during the year 1874.

St. Ann's Church:		
Clergyman's Stipend		$ 700 00
Easter Offering	$ 62 00	
Gift to Clergyman	88 00	
For a horse for do	130 00	
		280 00
General Church purposes		212 00
New Organ		200 00
Repairs on Parsonage		35 00
Poor		17 26
Synod Expenses		6 00
Sunday-school		118 61
Lending Library		10 83
Church Society		127 07
Bishop's College		28 13
Indian Mission		6 00
Total		$1,740 90
St. John's Church:		
Clergyman's Stipend		$ 100 00
Towards horse for Clergyman		40 00
Gift to Clergyman		14 00
Church Society		14 31
Bishop's College		78
Offertory Church Purposes		15 04
Synod Expenses		2 00
		$ 186 13
Silver Congregation:		
Church Society		8 25
Towards Clergyman's horse		7 00
Synod Expenses		1 00
		$ 16 25
Total		$1,943 28

ISSAC M. THOMPSON.

LENNOXVILLE.

The following is the financial statement of St. George's Church, Lennoxville, for the year ending 30th November, 1874:

Annual subscriptions for the various funds of the Church Society	$ 136 00
Quinquagesima collection for the General Fund	13 12
Thanksgiving collection for Pension Fund.	20 75
Day of intercession, Dec. 3rd, 1873, for Algoma	12 00
Day of intercession, Nov. 30th, 1874, foreign mission of Society for the Propagation of the Gospel	12 44
Bishop's College	20 75
Collection for the poor, Christmas	31 17
Sunday offerings to defray the expenses of the Parish	714 47
Total	$ 960 70

On comparing the above statement with that of last year, it will be seen that there has been a decided increase both in the regular Sunday offertory and also in the special offerings and subscriptions which the parish has been called upon to make. I am glad to be able to send into the Society a larger subscription list than on former years, notwithstanding the great loss which our village has sustained from fire some few weeks ago, and the consequent removal of several families who for years had been regular contributors to the Society's funds.

I have to report that in the past year the interior of the church has been thoroughly painted and furnished with new matting, also a new reading desk has been provided. The parsonage, in accordance with a vote of the vestry, has been put in thorough repair for the incumbent who now occupies it.

The usual services have been held in the church during the past year. There has been a celebration of the Holy Communion regularly once a fortnight and on the chief festivals, and also on the Day of Intercession. The number of baptisms during the year have been forty-six, of marriages five, and of burials nine.

The mission services to which allusion was made in last year's report have been successfully carried on. The labors of Mr. Emberson at Wilson's Mills have produced visible fruit. A neat little church has been built, and through the

1874

liberal grant of the Society, will soon be ready for consecration. It is with much satisfaction that I am able to state that in the building of it no debt has been incurred, and all the work has been paid for when done. This has been owing altogether to the energy and prudence of Mr. Emberson, to whom too much praise cannot be given. At this point in my parish I have had a class of catechumens whom I have met weekly since the month of July, and to whom I hope to administer the sacrament of Holy Baptism on Sunday next. Regular service is held in the church by Mr. Stevens, one of Divinity Students of Bishop's College, with occasional visits from myself.

The other points in the parish at which regular services are held are Ascot Corners, recently taken up by the Revd. Professor Roe; the Mines, in charge of the Revd. Professor Tambs; Moulton Hill, under the efficient care of Mr. Harding, and on the Spring Road by Mr. Grier. There is also a Sunday-school conducted by one of the students in a small district about a mile and a half from the College.

At nearly all of these points services and Sunday-schools have been conducted for several years through the assistance of the Rev. Dr. Nicolls and the students of the College as we have been able. And now through the valuable aid and kind co-operation of the Revd. Professor of Divinity, I trust we shall be able to continue them with greater regularity and efficiency.

A. Campbell Scarth.

QUEBEC CATHEDRAL.

The following amounts have been raised in my Parish, for Church purposes, during the year 1874, viz:

General Fund of Church Society.....	$ 571	05
Mission " " "	1,134	71
W. & O. " " "	109	00
Pension " " "	538	00
Algoma Bishopric Fund, ...	144	90
Pew Rents.....	5,300	00
*Offertory, exclusive of special collection.	3,332	61
Augmentation of Endowment Fund.....	10	00
Synod Expense Fund.....	40	00
Society for Propagation of the Gospel....	62	53
Other purposes.....	2,646	00
Total.....	$13,908	80

George V. Housman.

* Total Offertory for the year 1874, $4584 73.

ST. MATTHEW'S.

The following amounts have been raised in my Parish, for Church purposes, during the year 1874, viz:

General Fund of Church Society	$	114 47
Mission " " "		664 26
W. & O. " " "		38 00
Pension " " "		170 81
Algoma Bishopric Fund		25 00
Offertory for general purposes		1,401 07
Synod Expense Fund		15 00
Society for Propagation of the Gospel		53 43
Other purposes		1,173 83
Algoma Mission Fund		168 15
Bishop's College		91 56
National Schools		48 52
Total	$	3,964 10

CHARLES HAMILTON.

ST. PETER'S.

The following amounts have been raised in my Parish for Church purposes, during the year 1874, viz.:

General Fund of Church Society	$	74 00
Mission do. do. do.		57 90
W. &. O. do. do. do.		10 00
Pension do. do. do.		22 01
Algoma Bishopric Fund		13 30
Offertory		576 78
Synod Expense Fund		7 50
Society for Propagation of the Gospel		10 30
Other purposes		860 09
Total	$	1,631 88

M. M. FOTHERGILL.

ST. MICHAEL'S.

The following amounts have been raised in my Parish, for Church purposes, during the year 1874, viz.:

General Fund of Church Society	$	41 95
Mission do. do. do.		74 93
W. & O. do. do. do.		10 00
Pension do. do. do.		78 60
Algoma Bishopric Fund		20 32
Poor Fund		80 02

Offertory	659 23
Synod Expense Fund	10 00
Society for Propagation of the Gospel	12 00
Other purposes	1120 50
Bishop's College	19 20
Total	$2126 75

A. A. VonIffland.

ST. PAUL'S.

The following amounts have been raised in my parish, for Church purposes, during the year 1874, viz.:

General Fund of Church Society	$ 26 50
Mission " "	33 55
Pension " "	14 92
Algoma Bishopric Fund	10 25
Gift to Curate	30 00
Offertory	138 29
Synod Expense Fund	7 75
Society for Propagation of the Gospel	7 75
Other purposes	242 00
Total	$511 01

R. Mitchell.

HOLY TRINITY CHURCH, LEVIS.

The following amounts have been raised for Church purposes in this Parish from Easter, 1873, to December, 1874:—

Offertory for general purposes	$ 563 97
Pew rents	315 25
Subscriptions towards Church and Parsonage repairs	879 49
Augmentation of Incumbent's stipend	207 00
Present to Organist	53 75
Synod assessment	12 00
Sunday-school library	35 00
Algoma Mission	20 00
Lennoxville College	6 34
Pension Fund	2 50
Algoma Bishopric Fund	7 50
Mission Fund	7 00
Total	$2109 80

John Walters.

ANNUAL REPORT

OF THE

CLERGY TRUST COMMITTEE,

Presented to the Church Society at the Annual Meeting, February 3rd, 1875.

The Clergy Trust Committee beg leave to report that all the interest arising from investments has been paid. The following amounts have been paid off during the year, viz. :

$4,000 Montreal Harbor Debentures, on account of Clergy Trust, Quebec Chapel, and Frampton Mission Endowment Funds; also, $30,000 London Debentures, on account of Clergy Trust and Bishopric Endowment.

The following investments have been made on account of Bishopric Endowment, Clergy Trust, and Rural Endowments, viz. :

Town of Sherbrooke 6 per cent, $4,400 at 94½; Montreal Harbor 6½ per cent, $4,000 at 99½; Montreal Harbor 6½ per cent, $3,000 at 101; Montreal Harbor 6½ per cent, $2,000 at 103; Town of Barrie, 6 per cent, 10,000 at 87½; County of Oxford 6 per cent, $20,000 at 98½; total, $43,400.

The only new endowment during the year is that of Portneuf, formed by the following amounts:

$400 heirs Hale; $300 Robert Hamilton, Esq.; $150 Church Society; $100 Congregation; $65 other donations; total, $1,015.

The Dominion Government having given notice that it was their intention to pay the seigniorial claims on 1st January, 1875, application for payment of some of the said claims have been sent forward as early as November last, but none have as yet been paid off.

Your Committee would respectfully draw the attention of the members of the Church to the liberal grant of £500 sterling, offered by the Society for the Propagation of the Gospel in aid of endowments, provided a sum of £2,500 is raised in the Diocese by the 31st December, 1875. It is of the very greatest consequence to the well-being of the Diocese at large that this munificent grant be secured before the close of the year.

Your Committee would also remind the Clergy that it is to their great advantage that endowment funds be formed as speedily as possible.

The whole respectfully submitted,

J. W. QUEBEC,
Chairman of Clergy Trust Committee.

M. M. FOTHERGILL,
Secretary.

LIST OF INVESTMENTS, 1875.

Clergy Trust Fund:		
Canada Government	$24481 01	
City of Hamilton	8380 00	
County of Middlesex	4800 00	
County of Oxford	16000 00	
Municipality of Berlin	3600 00	
Montreal Harbour	16000 00	
Montreal Corporation	8625 00	
City of Toronto	3000 00	
Town of Sherbrooke	5500 00	
Town of Barrie	8000 00	
		$98,386 01
Quebec Chapel Endowment:		
City of Hamilton	$1380 00	
County of Middlesex	400 00	
Montreal Harbour	1000 00	
City of Montreal	2000 00	
City of Toronto	1000 00	
Town of Sherbrooke	1200 00	
		$ 1,980 00
Three Rivers' Rectory Endowment:		
City of Hamilton	$1380 00	
Municipality of Berlin	400 00	
City of Montreal	1875 00	
Government of Canada	400 00	
Town of Sherbrooke	500 00	
Town of Barrie	100 00	
		$ 4655 00
Frampton Mission Endowment:		
Municipality of Berlin	$1200 00	
Montreal Harbour	500 00	
City of Montreal	1800 00	
Town of Sherbrooke	600 00	
		$ 4100 00
Charleston Rectory Endowment:		
City of Montreal	1550 00	
Town of Barrie	200 00	
		$ 1750 00
Drummondville Endowment:		
City of Toronto	$1000 00	
Town of Sherbrooke	1400 00	
City of Montreal	400 00	
Montreal Harbour	500 00	
		$ 3300

Coaticook and Barford Endowment:		
Montreal Harbour	$ 500 00	
City of Montreal	1400 00	
Town of Barrie	200 00	
		$2100 00
New Carlisle and Paspebiac Endowment:		
Montreal Harbour	$1000 00	
City of Montreal	650 00	
City of Toronto	400 00	
Town of Barrie	300 00	
		$2350 00
Cape Cove and Percé Endowment:		
City of Montreal	$1300 00	
City of Toronto	400 00	
Town of Barrie	200 00	
		$1900 00
St. Sylvester Endowment:		
Seigniorial Claim	$ 697 84	
City of Montreal	750 00	
Town of Barrie	200 00	
		$1647 84
North Inverness Endowment:		
City of Montreal	$ 600 00	
City of Toronto	400 00	
Town of Barrie	200 00	
		$1200 00
Ireland and South Inverness Endowment:		
City of Montreal	$800 00	
Town of Barrie	100 00	
		$ 900 00
New Liverpool Endowment:		
City of Montreal	$500 00	
Town of Barrie	100 00	
		$ 650 00
Levis Endowment:		
City of Montreal	$450 00	
Town of Barrie	100 00	
		$ 550 00
Sandy Beach Endowment:		
City of Montreal	$ 550 00	
Montreal Harbour	500 00	
Town of Barrie	400 00	
		$1450 00

Gaspé Basin of Endowment:			
City of Montreal	$500 00		
Montreal Harbour	500 00		
Town of Barrie	200 00		
		$1200 00	
		$133,118 85	
Shigawake Endowment:			
City of Montreal	$ 400 00		
City of Toronto	400 00		
Town of Barrie	100 00		
		$ 900 00	
Malbaie and Point St. Peter's Endowment:			
Town of Sherbrooke	$600 00		
Mission of Leeds Endowment:			
Town of Sherbrooke	$600 00		
Kingsey Endowment:			
Town of Sherbrooke	$600 00		
Portneuf Mission Endowment:			
Montreal Harbour	$1000 00		
		$2800 00	
Bishopric Endowment:			
Government of Canada	$32194 50		
Montreal Corporation	19400 00		
Montreal Harbour	4000 00		
County of Middlesex	3100 00		
Town of Sherbrooke	5000 00		
Town of Belleville	5000 00		
City of Toronto	2400 00		
Constitué	10000 00		
County of Oxford	4000 00		
		$85094 50	
		$221913 35	

Cr.

cts.

01

E. & O. E.

Quebec, 31st December, 1874.

WM. G. WURTELE,
Treasurer Clergy Trust Fund.

Examined and found correct.

C. JUDGE,
JAMES PATTON, JR., } Auditors.

Quebec, 27th January, 1874.

Dr. CLERGY TRUST FUND IN

		$ cts.	$ cts.
1874, Dec. 31	To Amount invested Clergy Trust Fund	.....	98386 61
	Quebec Chapel Endowment	6980 00	
	Three Rivers' Rectory	4655 00	
	Frampton Mission	4100 00	
	Drummondville	3300 00	
	New Carlisle and Paspebiac	2350 00	
	Coaticooke and Barford	2100 00	
	Cape Cove and Percé	1900 00	
	Charleston Rectory	1750 00	
	St. Sylvester	1647 84	
	Sandy Beach	1450 00	
	North Inverness	1200 00	
	Gaspé Basin	1200 00	
	Portneuf Mission	1000 00	
	Shigawake	900 00	
	Ireland and South Inverness	900 00	
	New Liverpool	650 00	
	Mission of Leeds	600 00	
	Kingsey	600 00	
	Malbaie and Point St Peter	600 00	
	Levis	550 00	38432 84
	Union Savings' Bank—		
	Clergy Trust Account	133 72	
	General Endowment Account	522 68	656 40
	Amount carried over	.....	$137475 25

ACCOUNT WITH TREASURER. *Cr.*

			$ cts.	$ cts.
1874, Dec. 31	By Amount at Credit Clergy Trust...		94886 01	
	By Discount on Investments.....		1255 00	
	By Amount from Revenue Account...		2245 00	
				98386 01
	REVENUE ACCOUNT CLERGY TRUST.			
1874, Jany. 1	By Amount Credit of Account.....		971 60	
	By Revenue to Date.....		5784 25	
	By Interest from Savings' Bank.....		146 59	
	Less—		6902 44	
	By Amount Invested.....	$2245 00		
	By Interest due Frampton Mission.....	16 25		
	Allowance to Clergy.....	2141 34		
	Allowance to Diocesan Board.	1100 00		
	Allowance to Treasurer.....	300 00		
	Bank Interest on Investments	658 23		
	Premium on "	60 00		
	Bank Commission & Express Charges.....	147 27		
	Paid H. S. Scott & Co., for Safe	57 50		
	" Middleton & Dawson..	15 99		
	" Thompson & Co.....	8 50		
	" Notary Account.....	16 00		
	Telegrams, Postage, &c.....	2 64	6768 72	
	Balance on hand.....		.....	133 72
	QUEBEC CHAPEL ENDOWMENT.			
1875, Jany. 1	By Amount at Credit of fund.....		6827 98	
	By Discount on Investment.....		5 00	
1874, Dec. 31	By Revenue to date.....		475 60	
	Less—		7308 58	
	A'mt paid St. Paul's Chapel.	$275 00		
	" " St. Peter's "	125 00		
			400 00	6908 58
	THREE RIVERS' RECTORY ENDOWMENT			
	By Balance at Credit 31st Dec., 1873..		4600 53	
	By Discount on Investments.....		12 50	
	By Revenue to date.....		261 34	
			4874 37	
	Amount carried over.....		... .	$105428 31

Dr. CLERGY TRUST FUND

		$ cts.	$ cts.
1874, Dec. 31	To amount brought forward.....	.....	$137475 25
	Amount carried over.....	.....	$137475 25

ACCOUNT.—*Continued.* *Cr.*

			$ cts.	$ cts.
1874, Dec. 31.	By amount brought forward.....		4874 37	$105428 31
	Less—			
	Amount paid Rev. J. Foster	$150 00		
	" " Rev. J. H. Jenkins	62 50	212 50	4661 87
	FRAMPTOM MISSION ENDOWMENT.			
	By Balance at Credit 31st Dec., 1873..		4065 44	
	By Revenue to date.....		300 25	
	Less—		4365 69	
	Amount paid Rev. J. H. Jenkins.....		150 00	4215 69
	DRUMMONDVILLE ENDOWMENT.			
	By Balance at Credit, 31st Dec., 1873.		3130 75	
	By Revenue to date.....	$192 50		
	By Discount on Investment...	22 00	214 50	3345 25
	NEW CARLISLE AND PASPEBIAC ENDOWMENT.			
	By Balance at Credit, 31st Dec., 1873.		2187 84	
	By Discount on Investment.....		37 50	
	By Revenue to date.....		134 50	2359 84
	COATICOOK AND BARFORD ENDOWMENT.			
	By Balance at Credit, 31st Dec., 1873.		2014 40	
	By Discount on Investment.....		25 00	
	By Revenue to date.....		120 50	2159 90
	CAPE COVE AND PERCÉ ENDOWMENT.			
	By Balance at Credit, 31st Dec., 1873.		1818 22	
	By Discount on Investment..... ...		25 00	
	By Revenue to date.....		105 00	1948 22
	CHARLESTON RECTORY ENDOWMENT.			
	By Balance at Credit 31st Dec., 1873..		1673 45	
	By Discount on Investments..... ...		25 00	
	By Revenue to date.....		98 50	1796 95
	Amount carried over.....		.....	$125916 03

Dr. CLERGY TRUST FUND

		$ cts.	$ cts
1874, Dec. 31	To amount brought forward.....	.....	$137475 25
	Amount carried over.....	.....	$137475 25

ACCOUNT.—*Continued.* *Cr.*

		$ cts.	$ cts.
1874, Dec. 31.	By Amount brought forward.....	.....	125916 03
	ST. SYLVESTER ENDOWMENT FUND.		
	By Balance at Credit, 31st Dec., 1873.	1539 17	
	By Discount on Investment.....	25 00	
	By Revenue to date.....	89 36	1653 53
	SANDY BEACH ENDOWMENT.		
	By Balance at Credit, 31st Dec., 1873.	1236 93	
	Donation from Mission.....	156 00	
	By Revenue to date.....	85 50	
	By Discount on Investment.....	22 00	1500 43
	NORTH INVERNESS ENDOWMENT.		
	By Balance at Credit, 31st Dec., 1873.	1109 56	
	By Discount on Investment.....	25 00	
	By Revenue to date.....	61 00	1195 56
	GASPÉ BASIN ENDOWMENT.		
	By Balance at Credit, 31st Dec., 1873.	1092 50	
	By Discount on Investment.....	25 00	
	By Revenue to date.....	70 00	1187 50
	PORTNEUF MISSION ENDOWMENT.		
	Donation G. C. Hale, Esq., for Heirs Hale.....	400 00	
	Donation from R. Hamilton, Esq....	300 00	
	" " Church Society.....	150 00	
	" " Congregation.....	105 00	
	Other Donations.....	65 00	
	Interest from Union Bank.....	26 45	1046 45
	SHIGAWAKE ENDOWMENT.		
	By Amount at Credit, 31st Dec., 1873.	909 10	
	By Discount on Investment.....	12 50	
	By Revenue to date.....	52 00	973 60
	IRELAND AND SOUTH INVERNESS ENDOWMENT.		
	By Amount at Credit, 31st Dec., 1873	898 50	
	By Discount on Investment.....	12 50	
	By Revenue to date.....	51 00	962 00
	Amount carried over.....	.....	$134435 10

Dr. CLERGY TRUST FUND

		$ cts.	$ cts.
1874, Dec. 31	To Amount brought forward....	.....	$137475 25

We, the undersigned, have examined the accounts and vouchers of the above fund, and have also verified the securities, and found the whole correct.

C. JUDGE,
JAMES PATTON, JR. } Auditors.

Quebec, 27th January, 1875.

ACCOUNT.—*Continued.* *Cr.*

		$ cts.	$ cts.
1874, Dec. 31	By Amount brought forward.....	.....	134435 10
	NEW LIVERPOOL ENDOWMENT.		
	By Amount at Credit, 31st Dec., 1873.	607 50	
	By Discount on Investment.....	12 50	
	By Revenue to date.....	38 50	658 50
	LEEDS ENDOWMENT.		
	By Amount at Credit, 31st Dec., 1873.	100 00	
	" " from R. Hamilton, Esq..	300 00	
	" " " Church Society....	150 00	
	" Discount on Investment.....	33 00	
	" Revenue to date.....	20 00	603 00
	KINGSEY ENDOWMENT.		
	By Amount at Credit, 31st Dec., 1873.	100 00	
	" " from R. Hamilton, Esq..	300 00	
	" " " Church Society....	150 00	
	" Discount on Investment.....	33 00	
	" Revenue to date.....	19 00	602 00
	LEVIS ENDOWMENT.		
	By Amount at Credit, 31st Dec., 1873.	531 25	
	By Discount on Investment.....	12 50	
	By Revenue to date.....	31 50	575 25
	MALBAIE AND POINT ST. PETER'S ENDOWMENT.		
	By Amount at Credit, 31st Dec., 1873.	550 00	
	By Discount on Investment.....	33 00	
	By Revenue to date.....	18 40	601 40
			$137475 25

E. & O. E.

WM. G. WURTELE,

Treasurer,

Clergy Trust Fund.

Quebec, 31st December, 1874.

Dr. BISHOPRIC ENDOWMENT FUND

		$ cts.	$ cts.
1874, Dec. 31	To amount invested.....	.....	85094 50
	To Cash in Savings' Bank.....	.....	133 19
			$85227 69

We, the undersigned, have examined the accounts and vouchers of the above fund, and found the same correct.

C. JUDGE,
JAMES PATTON, JR., } Auditors.

Quebec, 27th January, 1875.

Dr. ALGOMA BISHOPRIC FUND

		$ cts.	$ cts.
1874, Nov. 12	To remitted the Bishop of Algoma, being amount of annual contribution from the Diocese of Quebec.	.....	300 00
December, 31	Balance.....	.....	176 49
			$476 49

We, the undersigned, have examined the accounts and vouchers of the above fund, and found the same correct.

C. JUDGE,
JAMES PATTON, JR., } Auditors.

Quebec, 28th January, 1875.

IN ACCOUNT WITH TREASURER.

Cr.

			$ cts.	$ cts.
1874, Jany. 1	By Amount at Credit of Fund		85094 50	
December 31	By Discount on Investments.....		60 00	85154 50
	REVENUE ACCOUNT.			
	By Revenue to date.....		5184 68	
	By Interest Savings' Bank.....		80 68	
	By Balance on hand, 31st Dec., 1873..		88	
			5266 24	
	Less—			
	Loan Returned.....	$ 12 00		
	Lord Bishop of Quebec.....	5000 00		
	General Charges back interest on investments, and Bank Commission	81 05		
	Allowance to Treasurer.....	100 00	5193 05	73 19
				$85227 69

E. & O. E.

W. G. WURTELE,

Treasurer,

Clergy Trust Fund.

Quebec, 31st December, 1874.

IN ACCOUNT WITH THE TREASURER.

Cr.

		$ cts.	$ cts.
1874, Jany. 1	By Balance from last year.....	.....	54 70
December 31	" Collections and subscriptions in Quebec.....	.....	193 53
	" Collections and Subscriptions in Rural Missions.....	.....	228 26
			$476 49

1874, Dec. 31.—By Balance.....$ 176 49

E. & O. E.

GEO. VEASEY,

Treasurer,

D. C. S.

Quebec, 31st December, 1874.

Dr. THE GENERAL FUND OF THE DIOCESAN CHURCH

		$ cts.	$ cts.
1874. Dec. 31	To Paid following grants during the year, viz :—		
	" Leeds Endowment Fund.....	150 00	
	" Rev. F. A. Smith, bonus.....	84 00	
	" Rev. A. Fortin, bonus.....	50 00	
	" Kingsey Endowment Fund.....	150 00	
	" Portneuf Endowment Fund.....	150 00	
	" New Parsonage at Valcartier.....	150 00	
	" School-house at Framj ton.....	25 00	
	" Rev. J. H. Corvan.....	100 00	
	" Rev. L. O. Armstrong, outfit.....	50 00	
	" Rev. G. Thorneloe, "	50 00	
	" Rev. T. Blaylock, "	50 00	
	" Parsonage at Upper Ireland.....	100 00	
	" New Parsonage at St. Sylvester.....	150 00	
	" New Church at Millby.....	50 00	
	" School-house at Cranbourne.....	50 00	
	" Lay Reader at "	37 50	1396 50
	" Paid for printing 1400 copies of Annual Report, advertising and other incidental expenses.....	.....	376 32
	" One years' rent of Committee Room.....	.....	50 00
	" Secretary's Salary.....	.....	200 00
	" Paid Rev. M. M. Fothergill half his expenses for inspecting Schools during the year.....	.....	52 85
	" Paid Assistant to Treasurer.....	.....	100 00
	" Grant to Education Committee.....	.....	520 00
	" Balance.....	.....	1156 69
			3852 36

We, the undersigned, have examined the accounts and vouchers of the above fund, and found the same correct.

C. JUDGE,
JAMES PATTON, JR., } Auditors.

Quebec, 28th January, 1875.

SOCIETY IN ACCOUNT WITH THE TREASURER. *Cr.*

1874.		$ cts.
Jany. 1.	By Balance from last year	1553 00
April 8.	" One years' rent of house at Hatley	30 00
July 2.	" Received from J. Michel, on account of purchase of lands at Chester	50 00
Dec. 26.	" Received from B. Theroux, jr., balance of purchase of lands in Chester	309 38
	" Collections and subscriptions in Quebec	789 02
" 31.	" Collections and subscriptions in Rural Missions	643 11
	" Interest on Investments	477 48
		$3852 36

1874, Dec. 31.—By Balance $3852 36
" Amount invested 1156 69

E. & O. E.

GEO. VEASEY,
Treasurer,
D. C. S.

Quebec, 31st December, 1874.

Dr. THE NICOLET ENDOWMENT FUND. IN ACCOUNT WITH

		$ cts.
1874, March 2	To paid Revd. J. DeMouilpied, amount of Bonus granted him by Central Board.....	200 00
1874, Dec. 3	" Balance to next year.....	237 23
		$437 23

We, the undersigned, have examined the accounts and vouchers of the above fund, and found the same correct.

C. JUDGE,
JAMES PATTON, JR., } Auditors.

Quebec, 28th January, 1875.

Dr. THE WIDOWS' AND ORPHANS' FUND IN ACCOUNT WITH

		$ cts.	$ cts.
1874, Dec. 31	To paid following annuities during the year, viz.....		
	" Widow of the late Rev. J. Simpson.	162 50	
	" Two children of the late Revd S. S. Wood.....	48 00	
	" Two children of the late Revd. Dr. Falloon.....	40 00	
	" Widow and three children of the late Revd. R. G. Ward.....	247 00	
	" Widow of the late Revd. J. Dalziel.	87 50	
	" Widow of the late Revd. Jno. Torrance.....	87 50	672 50
	To amount invested during the year..		2407 35
	" Balance to next year.....		1900 05
			$5079 90

We, the undersigned, have examined the accounts and vouchers of the above fund, and have also verified the securities, and found the whole correct.

C. JUDGE,
JAMES PATTON, JR., } Auditors.

Quebec, 28th January, 1875.

OF THE DIOCESAN CHURCH SOCIETY *Cr.*
THE TREASURER.

1874.			$ cts.
Jany.	1	By Balance from last year.....	70 08
Dec.	31	" Interest on Investments.....	366 26
			$437 23

1874, Dec. 31.—By Balance..... .....$ 237 23
" Amount invested..... 5160 99

E. & O. E.

GEO. VEASEY,
Treasurer,
D. C. S.

Quebec, 31st December, 1874.

OF THE DIOCESAN CHURCH SOCIETY *Cr.*
THE TREASURER.

1874.			$ cts.
Jany.	1	By Balance from last year.....	2473 95
Sept.	30	" Donation from Miss Hall.....	2 00
Dec.	31	" Annual Subscription of the Clergy.....	135 90
		" Collections and Subscriptions in Quebec.....	147 00
		" Collection and Subscriptions in Rural Missions...	122 44
		" Interest on Investments.....	2198 61
			$5070 00

1874, Dec. 31.—By Balance.....$ 1910 05
" Amount invested..... 33521 06

E. & O. E.

GEO. VEASEY,
Treasurer,
D. C. S.

Quebec, 31st December, 1874.

Dr. THE DEPOSITORY FUND OF THE DIOCESAN

1874		$ cts.
Jany. 1	To Balance from last year	20 16
Dec. 3	" Remitted the Society for Promoting Christian Knowledge during the year, for publications, &c.	645 84
	" Freight and Duty, &c., on Books	32 95
	" Miss Wood, 12 mos. salary	80 00
	" Insurance, advertising, &c	14 21
	" Balance	84 22
		$377 38

We, the undersigned, have examined the accounts and vouchers of the above fund, and found the same correct.

C. JUDGE,
JAMES PATTON, JR., } Auditors.

Quebec, 28th January, 1875.

Dr. THE PENSION FUND OF THE DIOCESAN CHURCH

1874		$ cts.
Dec. 31	To paid Ed. Jones, by Treasurer of Diocesan Board towards the pension of Revd E. G. W. Ross	300 00
	" Amount invested during the year	950 87
	" Balance to next year	1463 61
		$2714 48

We, the undersigned, have examined the accounts and vouchers of the above fund, and found the same correct.

C. JUDGE,
JAMES PATTON, JR., } Auditors.

Quebec, 28th January, 1875.

CHURCH SOCIETY IN ACCOUNT WITH THE TREASURER. *Cr.*

		$ cts.
1874 Dec. 31	By sales of books, tracts, &c., &c., during the year...	877 38
		$877 38

1874, Dec. 31.—By Balance.....$ 84 22

E. & O. E.

GEO. VEASEY,
Treasurer,
D. C. S.

Quebec, 31st December, 1874.

SOCIETY IN ACCOUNT WITH THE TREASURER. *Cr.*

		$ cts.
1874 Jany. 1	By Balance from last year.....	950 87
March 26	" Surplus of a Testimonial Fund per H. S. Scott, Esq.....	6 20
	" Proceeds of $5 00 American currency found in Treasurer's Box on his taking office.....	4 50
June 5	" Donation from Revd. E. W. Sewell.....	5 00
	" Donation from C. Judge, Esq., being proceeds of a fee.....	50 00
" 7	" Thank-offering at the Cathedral.....	59 00
" 23	" Donation from a friend per Rev. C. Hamilton.....	40 00
July 24	" Donation from Mrs. R. R. G. Plees.....	11 57
Sept 7	" Part of a deceased lady's private funds, per H. S. Scott, Esq.....	50 00
Oct. 16	" Donation from Mrs. R. G. Plees.....	10 00
	" Special Donation at Cathedral on Thanksgiving Day.....	100 00
	" Donation from M. W. Anderson, Esq.....	30 00
Dec. 31	" Collections and subscriptions in Quebec.....	525 74
	" " " in Rural Missions..	587 42
	" Interest on Investments.....	293 25
		$2714 48

1874, Dec. 31.—By Balance.....$1463 61

E. & O. E.

GEO. VEASEY,
Treasurer,
D. C. S.

Quebec, 31st December, 1874.

Dr. MISSION FUND OF THE DIOCESAN CHURCH

		$ cts.
1874. Dec. 31	To Paid Edwin Jones, Esq., Treasurer of the Diocesan Board	3453 97
		$3453 97

We, the undersigned, have examined the accounts and vouchers of the above fund, and found the same correct.

C. JUDGE,
JAMES PATTON, JR., } Auditors.

Quebec, 28th January, 1875.

Dr. SUSTENTATION FUND OF THE DIOCESAN CHURCH

		$ cts.
1874. Dec. 31	To Amount invested during year	1040 60
	" Balance to next year	995 58
		$2036 18

We, the undersigned, have examined the accounts and vouchers of the above fund, and found the same correct.

C. JUDGE,
JAMES PATTON, JR., } Auditors.

Quebec, 28th January, 1875.

SOCIETY IN ACCOUNT WITH THE TREASURER. *Cr.*

1874.		$ cts.
Feby. 20	By Proceeds of Anniversary meeting held on 16th inst., per C. Judge, Esq	62 08
July 24	" Donation from Mrs. Plees	20 00
Aug. 5	" Proceeds of two sermons at Cacouna, on the 26th July, (including a donation of $500 00) per H. S. Scott, Esq	583 37
Oct. 16	" Donation from Mrs. Plees	10 00
Dec. 29	" Proceeds of a Christmas Tree, per Mrs. Williams.	55 00
	" Miss Jones's Missionary Box	7 19
Dec. 31	" Collections and Subscriptions in Quebec	1904 23
	" Collections and Subscriptions in Rural Missions..	812 10
		$3453 97

E. & O. E.

GEO. VEASEY,
Treasurer,
D. C. S.

Quebec, 31st Dec., 1874.

SOCIETY IN ACCOUNT WITH THE TREASURER. *Cr.*

1874.		$ cts.
Jany. 1	By Balance from last year	1040 60
Dec. 31	" Interest on Investments	995 58
		$2036 18

1874, Dec. 31.—By Balance ..... $ 995 50
" Amount invested 15088 24

E. & O. E.

GEO. VEASEY,
Treasurer,
D. C. S.

Quebec, 28th January, 1874.

Dr. THE EDUCATION FUND OF THE DIOCESAN

1874		$ cts.	$ cts.
Dec. 31	To Grants to the following schools during the year, viz:		
	Coaticook	50 00	
	Lake Beauport	40 00	
	Maple Grove	40 00	
	Stoneham	40 00	
	East Frampton	15 00	
	Cranbourne	30 00	
	West Frampton	30 00	
	East Magdala	30 00	
	Bourg Louis, No. 1	3 75	
	" No. 2	17 50	
	" No. 3	30 00	
	St. Malachi	30 00	
	Portneuf, No. 2	7 50	
	" No. 3	30 00	
	Tingwick	26 25	
	New Armagh	22 50	
	St. Margaret's	12 00	
	Parkhurst	8 00	
	St. Sylvester	8 00	
	St Giles	8 00	478 50
	To remitted Rev. F. J. B. Allnatt amount voted for school at Labrador	.....	50 00
	" Balance	.....	20 17
			$548 67

We, the undersigned, have examined the accounts and vouchers of the above Fund, and found the same correct.

C. JUDGE,
JAMES PATTON, JR., } Auditors.

Quebec, 28th January, 1875.

CHURCH SOCIETY IN ACCOUNT WITH THE TREASURER. *Cr.*

		$ cts.
1874		
Jany. 1	By Balance from last year.....	22 17
Dec. 31	" Collections and subscriptions.....	6 50
	" Grant from General Fund.....	520 00
		$548 67

1874, Dec. 31.—By Balance.....$ 20 17

E. & O. E.

GEO. VEASEY,
Treasurer,
D. C. S.

Quebec, 31st December, 1874.

Dr. THE LENNOXVILLE DIVINITY PROFESSORSHIP

		$ cts.
1874. Sept. 14	To remitted Ed. Chapman, Esq., Bursar of Lennoxville College	374 20
		$374 20

We, the undersigned, have examined the accounts and vouchers of the above fund, and found the same correct.

C. JUDGE,
JAMES PATTON, JR., } Auditors.

Quebec, 28th January, 1875.

Dr. THE BISHOP MOUNTAIN LABRADOR CHURCH SOCIETY IN ACCOUNT

		$ cts.
1874. Dec. 31	To Amount invested during year	27 18
	" Balance to next year	27 00
		54 18

We, the undersigned, have examined the accounts and vouchers of the above fund, and found the same correct.

C. JUDGE,
JAMES PATTON, JR., } Auditors.

Quebec, 28th January, 1875.

IN ACCOUNT WITH THE TREASURER. *Cr.*

1874.		$ cts
Aug. 14	By received from Robert Hamilton, Esq., to supplement a similar amount collected in Montreal....	374 20
		$374 20

E. & O E.

GEO. VEASEY,
Treasurer,

Quebec, 31st December, 1874. D. C. S.

MISSION FUND OF THE DIOCESAN WITH THE TREASURER *Cr.*

1874.		$ cts.
Jany. 1	By Balance from last year.....	27 18
March 5	" Subscription of Miss Taylor.....	5 00
Dec. 31	" Interest on Investments.....	22 00
		$54 18

1874, Dec. 31.—By Balance..... $27 00

" Amount invested..... $339 73

E. & O. E.

GEO. VEASEY,
Treasurer,

Quebec, 31st December, 1874. D. C. S.

Dr. THE SOCIETY FOR THE PROPAGATION OF THE

			$ cts.
1874.			
Feby.	6	To remitted Rev. W. T. Bullock, the Secretary, London, £5) 15 9 Sterling, proceeds of $291 06	
		Balance on hand on 1st January.....	291 06
Dec.	31	Balance to next year.....	416 41
			$707 47

We, the undersigned, have examined the accounts and vouchers of the above Fund, and found the same correct.

C. JUDGE,
JAMES PATTON, JR., } Auditors.

Quebec, 28th January, 1875.

Dr. BALANCE SHEET OF LEDGER

			$ cts	$ cts.
1874.				
Dec.	31	Toronto 6 per cent Debentures.....	18200 00	
		Sherbrooke do do	12500 00	
		Hamilton 5 per cent do	9333 33	
		Montreal 7 per cent Permanent Stock....	8000 00	
		Montreal 6 per cent Debentures.....	6000 00	
		Montreal 3 per cent Harbor Bonds.....	4000 00	
		Montreal 7 per cent do do	2000 00	
		Montreal 6½ per cent do do	5000 00	
		Belleville 7 per cent Debentures.....	2000 00	
		Government 5 per cent do	800 00	
		United States 5 per cent Bonds.....	200 00	
		Massawippi Railway Stock.....	100 00	
		Waterville Glebe Loan.....	425 00	69558 33
		Cash in Quebec and Union Banks at interest		6502 45
				76060 78

We, the undersigned, have examined this statement and found it correct, and verified the securities connected therewith.

C. JUDGE,
JAMES PATTON, JR., } Auditors.

Quebec, 28th January, 1875.

GOSPEL IN ACCOUNT WITH THE TREASURER. *Cr.*

1874.		$ cts.
Jany. 1	By Balance from last year	291 06
Dec. 31	" Collections and subscriptions in Quebec	146 01
	" " " in Rural Missions	270 40
		707 47

1874, Dec., 31.—By Balance ..... * $416 41

* This amount was remitted to the Secretary of the Society on 15th January, 1875.

E. & O. E.

GEO. VEASEY,
Treasurer,
D. C. S.

Quebec, 31st December, 1874.

ON 31ST DECEMBER, 1874. *Cr.*

1874		$ cts.
Dec. 31	General Fund	1156 69
	Education Fund	20 17
	Pension Fund	1463 61
	Depository Fund	84 22
	Algoma Bishopric Fund	176 49
	Nicolet Endowment Fund	237 23
	Travelling Missionaries' Fund	15 00
	Labrador Mission Fund	27 00
	Do do Investment account	339 73
	General Fund Investment account	6735 84
	Sustentation Fund	995 58
	Nicolet Endowment Investment Fund	5160 99
	Society for Propagation of the Gospel	416 41
	Pension Fund Investment account	5091 14
	Widows' and Orphans' Fund	1910 05
	Do do Investment account	33521 06
	Sustentation Investment Fund	15088 24
	Premium and Discount on Investments	3621 33
		76060 78

E. & O. E.

GEO. VEASEY,
Treasurer,
D. C. S.

Quebec, 31st December, 1874.

Dr. REVENUE ACCOUNT DIOCESAN BOARD IN

		$ cts.	$ cts.
1874 Dec. 31	To Amount of Stipends paid during the past year, including bonus for 1873...	16070 22	
	" Amount still due, orders not yet presented.....	3672 58	19742 80
	" Amount of Pensions paid during past year.....	1063 47	
	" Amount still due, orders not yet presented.....	221 39	1284 86
	" Amount reserved to augment Stipends for the past year.....	.....	2400 00
	" Amount reserved to present the Clergy serving under the Board with a New Year's Gift.....	.....	1300 00
	" Amount of General Expenses.....	.....	162 28
	" Amount paid Revd. M. M. Fothergill, for travelling expenses to Georgeville.	.....	8 38
	" Balance.....	.....	96 99
	Amount carried forward.....	.....	$24995 31

ACCOUNT WITH EDWIN JONES, TREASURER. *Cr.*

	Arrears 1st January, 1874.	Assessment, 1874.	Total.	Amounts Received.	
1874.	$ cts.	$ cts.	$ cts.	$ cts.	$ cts.
January 1.					
By Balance from last Account.	.....	.....	.....	.....	33 96
" Assessment received from Missions.....		.....	.....	.....	
" Actonvale.....	50 00	200 00	250 00	200 00	
" Robinson, Mission of Bury.	65 00	150 00	215 00	140 00	
" St. John's, do. do. ..	13 75	.....	13 75	13 75	
" Lingwick, do. do. ..	10 00	40 00	50 00	30 00	
" St. Thomas, do. do. ..	24 50	50 00	74 50	49 50	
" Bourg Louis.....	19 50	100 00	119 50	88 07	
" Brompton, Mission of Brompton and Windsor.....	50 00	100 00	150 00	100 00	
" Windsor, M. of Brompton..	12 50	50 00	62 50	50 00	
" Coaticook....	50 00	300 00	350 00	275 00	
" Barford, Miss'n of Coaticook.	37 50	50 00	87 50	37 50	
" Cape Cove, Mission of Cape Cove and Percé.....	.....	300 00	300 00	150 00	
" Percé, M of Cape Cove and Percé.....	.....	150 00	150 00	100 00	
" Compton.....	125 00	250 00	375 00	375 00	
" Danville, M. of Danville...	50 00	200 00	250 00	150 00	
" Tingwick, do	.....	100 00	100 00	100 00	
" Dudswell....	37 50	150 00	187 50	112 50	
" Drummondville.....	62 50	325 00	387 50	306 25	
" Hemison, Mission of East Frampton.....	82 91	120 00	202 91	142 91	
" Standon, M. of E. Framp'n.	31 00	62 00	93 00	46 50	
" West Frampton, Mission of West Frampton.....	25 00	110 00	135 00	80 00	
" Cranbourne, Mission of W. Frampton....	11 25	48 75	60 00	36 25	
" Eaton.....	62 50	325 00	387 50	306 25	
" St. James, M. of Gaspé Basin.	75 00	200 00	275 00	175 00	
" St. Paul's do	62 50	132 50	195 00	156 25	
" Hatley, Mission of Hatley.	50 00	200 00	250 00	200 00	
" Waterville, do	18 75	75 00	93 75	75 00	
" Hopetown, M. of Hopetown.	.....	30 00	30 00	15 00	
" Shigawake, do	.....	100 00	100 00	75 00	
" Port Daniel, do	6 95	100 00	106 95	81 95	
" L'Anse au Gascon, do	.....	25 00	25 00	18 75	
" Inverness.....	100 00	200 00	300 00	200 00	
Amount carried forward...				3886 43	$33 96

Dr. REVENUE ACCOUNT DIOCESAN BOARD IN

		$ cts.	$ cts.
1874 Dec. 31.	To Amount brought forward.....	.....	24995 31
	Amount carried forward.....	.....	24995 31

ACCOUNT WITH EDWIN JONES, TREASURER.—(*Continued*). *Cr.*

	Arrears 1st January, 1874.	Assessment, 1874.	Total.	Amounts Received.	
Assessments continued.	$ cts.	$ cts.	$ cts.	$ cts.	$ cts.
By Amount brought forward...	.....	.....	.....	388643	33 96
" U. Ireland M. of Ireland..	.....	175 00	175 00	131 25	
" Lower Ireland, do	.....	75 00	75 00	75 00	
" Kingsey....	92 00	350 00	442 00	301 00	
" Leeds, Mission of Leeds....	.....	125 00	125 00	125 00	
" Lambey's Mills, do	.....	100 00	100 00	100 00	
" Broughton, do	.....	20 00	20 00	20 00	
" Upper Durham, Mission of Durham.....	37 00	150 00	187 00	155 00	
" South Durham, Mission of Durham.....	56 25	75 00	131 25	54 00	
" L'Avenir, M. of Durham...	50 00	100 00	150 00	100 00	
" Malbaie....	.....	175 00	175 00	175 00	
" Grosse Isle, Magdalen I....	5 00	.....	5 00	.....	
" Grindstone, do	5 00	.....	5 00	.....	
" Magog.....	41 00	200 00	241 00	178 50	
" New Liverpool.....	.....	500 00	500 00	475 00	
" New Liverpool, No. 2.....	25 00	.....	25 00	.....	
" New Carlisle, M. of New Carlisle and Paspebiac....	50 00	230 00	280 00	222 50	
" Paspebiac, Mission of New Carlisle and Paspebiac....	62 50	300 00	362 50	287 50	
" Peninsula, Mission of Peninsula and Little Gaspé.....	25 00	75 00	100 00	50 00	
" Little Gaspé, Mission of Peninsula & Little Gaspé .	25 00	55 00	80 00	50 00	
" Point Levis.....	68 75	.....	68 75	.....	
" Portneuf.....	.....	125 00	125 00	50 00	
" Sandy Beach	255 85	257 50	513 35	257 50	
" Stanstead.....	.....	150 00	150 00	75 00	
" Stoneham, Mission of Stoneham.....	18 75	85 00	103 75	79 62	
" Lake Beauport, Mission of Stoneham.....	.....	55 00	55 00	27 50	
" Valcartier.....	.....	175 00	175 00	131 25	
" Georgeville....	.....	50 00	50 00	25 00	
" North End, Mission of Coaticook.....	.....	37 50	37 50	37 50	
Amount carried forward...		7883 25			$7069 55

Dr. REVENUE ACCOUNT DIOCESAN BOARD IN

		$ cts.
1874 Dec. 31.	To Amount brought forward.....	24995 31
		$24995 31

We, the undersigned auditors, have verified the foregoing accounts with the vouchers and the balance of cash on hand, and have found the whole correct.

C. JUDGE,
JAMES PATTON, JR., } Auditors.

Quebec, 25th January, 1875.

ACCOUNT WITH EDWIN JONES, TREASURER.—(*Continued*). *Cr.*

		$ cts.
1874	By amount brought forward.....	7069 55
	" Amount of grant from Society for the Propagation of the Gospel for 1874.....	9694 45
	do do for Pensions.....	484 71
	" Amount received from Mission Fund of the Church Society.....	3453 97
	" Amount received from Pension Fund of the Church Society towards paying the Revd E. G. W. Ross's Pension.....	300 00
	" Amount of Government Grant for Grosse Isle..	200 00
	" Amount of Subscriptions collected in England per Revd. A. W. Mountain.....	48 67
	" Amount of voluntary subscriptions from Black River, Mission of Durham.....	10 00
	" Amount reserved from last year's account to augment Stipends for 1873.....	3700 00
		$24995 31

1875, January 1.—By Balance brought down.....$96 99

E. & O. E.

EDWIN JONES,

Treasurer.

Quebec, 1st January, 1875.

DIOCESAN BOARD—SUPPLEMENTARY ACCOUNT.

AMOUNTS RECEIVED BY TREASURER FROM 1ST TO 31ST JANUARY, 1875.

	$	cts
Clergy Trust Fund	1100	00
Actonvale	50	00
Lake Beauport	27	50
Standon	15	50
Hatley	50	00
Stoneham	23	25
Inverness	100	00
Brompton	50	00
Peninsula	50	00
L'Avenir	50	00
New Liverpool	25	00
Portneuf	54	00
Valcartier	40	00
St. James, Gaspé	50	00
Sandy Beach	100	00
West Framptom	27	50
Stanstead	75	00
Bourg Louis	21	43
Georgeville	50	00
Robinson (Bury)	37	50
Lingwick "	10	00
Magog	52	50
	$2229	18

Quebec, 31st January, 1875.

EDWIN JONES,
Treasurer.

CHURCH SOCIETY.

LIFE MEMBERS.

Dufferin The Earl of	$100 00
Lord Lisgar (four annual subscriptions)	200 00
Lord Monck (seven annual subscriptions)	350 00
Lord Bishop of Quebec	50 00
Lord Bishop of Huron	50 00
Andrews, Thomas	50 00
Ashe, Captain R.N.	50 00
Ashe, Wm	50 00
Benson, Thomas,	50 00
Burstall, J	50 00
Burstall, Mrs. J	50 00
Carpenter, A., Com. Gen.	50 00
Carter, J	50 00
Cockell, Miss	50 00
Chapman, W	50 00
Cream, Mrs	50 00
Dalton, Lt., R.A	50 00
Drum, W	100 00
Estcourt, Lady	50 00
Forsyth, Joseph B.	50 00
Forsyth, Mrs. Joseph B.	50 00
Gale, J. V	50 00
George, Miss	50 00
Glover, Thomas	50 00
Hall, G	100 00
Hall, G. B	50 00
Hamilton, Mrs	100 00
Hamilton, Robert (annual)	400 00
Hamilton, Miss	50 00
Hamilton, Rev. C	150 00
Haslett, James	50 00
Hatherly, J. J	50 00
Heneker, R. W	50 00
Hincks, Hon. Sir F	50 00
Hunt, Weston	50 00
Hunt, Mrs. Weston	50 00
Harbeson, Mrs	50 00
Jones, H. N	50 00
Jones, Edwin	50 00
Judge, C	50 00
King, Chas	100 00
Levey, C. E	50 00
Lloyd, Rev. W. V	50 00
Lovell, J	50 00
Marler, G. L	50 00
Meredith, Hon. C.-Justice	50 00
Montizambert, F., M.D.	50 00
Montizambert, Mrs. F	50 00
Milne, Rev. G., M.A	50 00
Mountain, Rev. A.W., MA	150 00
Mountain, Mrs. G. R	50 00
Mountain, Mrs. A. W	50 00
Mountain, Miss K	50 00
Nicolls, Rev. J. H., D.D.	50 00
Parke, G. H	50 00
Parker, Mrs	50 00
Pennefather, Rev. T	94 66
Pipon, Mrs. C	50 00
Poston, Thomas	50 00
Pye, John	50 00
Ramsey, R. J	50 00
Reid, Rev. C. P	400 00
Rhodes, W	50 00
Rhodes, Mrs	50 00
Ross, Mrs. J	50 00
Rowan, Lieut.-General Sir Wm., K.C.B	50 00
Rae, Wm. (annual)	100 00
Scott, H. S	50 00
Sealy, J	100 00
Sewell, Rev. E. W	50 00
Sewell, Rev. H. D	50 00
Smith, C. W	50 00
Somerset, Capt. Aylmer	50 00
Spragge, Mrs	50 00
Smith, Lieut.-Col., R.B	50 00
Shaw, P. A	50 00
Stuart, Hon. G. Okill	50 00
Smith, R. H	60 00
Taylor, Miss	50 00
Thompson, Rev. J. H	50 00
Trollope, Major-Gen., C B.	50 00
Usborne, G. W	50 00
Veasey, Geo	50 00
Wainwright, R	50 00
Wait, Rev. W. W. (in four annual subscriptions)	400 00
Wood, W. F	100 00
Wilbraham, Rev C. P	50 00
Wright, W., M.D	50 00
Wright, Mrs	50 00

CONTRIBUTORS OF $50 AND UPWARDS, DECEASED.

Anderson, W. H.	$ 50 00
Baldwin, Hon. R.	50 00
Bell, A. D.	50 00
Black, J.	50 00
Bonner, J.	50 00
Bowen, Hon. Chief Justice	50 00
Boxer, Rear Admiral	50 00
Brooke, Mrs.	50 00
Burnet, Mrs D.	50 00
Burstall, H.	50 00
Burstall, E.	50 00
Black, Hon. H., C.B.	50 00
Caldwell, Sir H. J., Bart.	50 00
Campbell, Saxton	50 00
Campbell, A.	100
Chandler, Colonel, (to Nicolet Endowment Fund)	104 00
Christie, Major W. P.	100 00
Cochran, Hon. A. W.	50 00
Doolittle, Rev. L.	50 00
Douglas, G. M., M.D.	50 00
Elgin, Lord	100 00
Estcourt, Major-Gen.	50 00
Fletcher, Hon. Mr. Justice	50 00
Forsyth, James B.	50 00
Fraser, Hon. J. M.	50 00
Gillespie, A.	50 00
Gray, F. R.	50 00
Hale, Hon. E. (senior)	50 00
Hamilton, F.	50 00
Heath, James	50 00
Hoffman, C.	50 00
Head, Rt. Hon. Sir E. Bart	350 00
Hunt, James	50 00
Mackie, Rev. Geo., D. D.	100 00
Jessopp, H.	50 00
Jackson, Rev. C.	50 00
Kerr, J. H.	50 00
LeMesurier, H.	50 00
Leeds, Rev. J.	50 00
Maclaren, James	60 00
Mackie, Major W. S.	50 00
Metcalf, Lord	100 00
Mountain, Rt. Rev. G. J. Lord Bishop of Quebec, (annual for 21 years)	100 00
Do. to Depository Fund, (annual for 21 years)	10 00
Do. to Mission Fund, (annual for 5 years)	800 00
Mountain, Col. C.B.	73 00
Mountain, Lieut. J. G.	50 00
Nairne, John	50 00
Noad, H. J.	50 00
Patterson, P.	50 00
Pemberton, Hon. G.	50 00
Pennefather, R. T.	50 00
Petry, W.	50 00
Petry, W., jr.	50 00
Poston E.	50 00
Poston, W.	50 00
Poston, C.	50 00
Price, W.	50 00
Racey, J.	50 00
Rolph, Hon. J.	50 00
Ross, Hon. J.	50 00
Sheppard, Miss	50 00
Stayner, T. A.	50 00
Stewart, Hon. John	50 00
Stuart, Hon. Sir Jas., Bart.	100 00
Symes, G. B.	50 00
Symes, R.	50 00
Spragge, W.	50 00
Trigge, T.	50 00
Trigge, H. W.	50 00
Valleau, W. B.	50 00
Willoughby, Rev. M.	50 00
Wood, R.	50 00
Wood, G. A. L.	50 00
Walker, Hon. W.	100 00
Young, D.D.	100 00

LEGACIES.

1845—W. Yule, of Chambly	$ 100 00
1848—Hon. Chief Justice Reid, of Montreal	400 00
1850—Col. Chandler, of Nicolet, (for Endowment Fund)	100 00
1842—Miss Finlay, of Quebec, to the Lord Bishop, for Widows and Orphans of Clergymen, to be applied at his discretion; by him transferred to charge of Church Society	2000 00
1854—Miss Walker, of Lennoxville, (for the Widows and Orphans of Clergymen)	40 00
1863—Mountain, Right Rev. G. J., Lord Bishop of Quebec, (for Mission Fund)	600 00
Hon. W. W. Walker, (to Widows' and Orphans' Fund)	400 00
1866—J. Waterson, of Quebec, (to Widows' and Orphans' Fund)	50 00
1869—Mrs. Dunn, of Three Rivers, (for Endowment Fund)	1400 00
1870—Miss Sheppard, of Drummondville, (for End'ment Fund)	2000 00
	$7090 00

STATEMENT OF AMOUNTS RAISED IN THE SEVERAL PARISHES AND MISSIONS OF THE DIOCESE.

QUEBEC.—CATHEDRAL DISTRICT ASSOCIATION.

LADIES' COMMITTEE.

Subscriptions Collected by Mrs. Williams, Mrs. Housman, Mrs. Rawson, Mrs. D. McPherson, Miss Montizambert, Miss Phillips, Miss Eppes and Miss Stevenson.

NAMES.	General Fund.	Mission Fund.	W. & O. Fund.	Pension Fund.	Foreign Missions.	TOTAL.
	$ cts.	$ cts.	$ cts.	$ cts.	$ cts.	$ cts.
Collected by Mrs. Williams.						
Ashe, Mrs	.....	2 00	.....	.....	.....	2 00
Boswell, Mrs. J. K.	.....	.....	.....	2 00	.....	2 00
Campbell, Mrs. A.	.....	1 00	.....	.....	.....	1 00
Enright, Mrs.	.....	1 00	.....	.....	.....	1 00
Fry, Mrs. John	.....	4 00	.....	.....	.....	4 00
Gibbon, Miss (Windsor)	.....	5 00	.....	.....	.....	5 00
Gilmour, Mrs	.....	10 00	.....	.....	.....	10 00
McLaren, Mrs.	.....	2 00	.....	.....	.....	2 00
Miles, Mrs.	.....	1 00	.....	.....	.....	1 00
Mitchell, Mrs	.....	1 00	.....	.....	.....	1 00
Montizambert, Mrs. E.	.....	1 00	.....	.....	.....	1 00
Pope, Mrs.	.....	1 00	.....	.....	.....	1 00
Price, Hon. D.	.....	10 00	.....	.....	.....	10 00
Price, The Misses	.....	5 00	.....	.....	.....	5 00
Scott, Mrs. W. W.	.....	3 50	.....	.....	.....	3 50
Sewell, Mrs. Hope	.....	2 00	.....	.....	.....	2 00
Swift, Miss	.....	1 00	.....	.....	.....	1 00
Temple, Mr. C. V. M.	.....	2 00	.....	.....	.....	2 00
Von Iffland, Mrs.	.....	2 00	.....	.....	.....	2 00
Williams, Mrs.	.....	20 00	.....	.....	.....	20 00
Woodhouse, Mrs.	.....	1 00	.....	.....	.....	1 00
Wurtele, Mrs. R.	.....	1 00	.....	.....	.....	1 00
Wurtele, Mrs. W.	.....	1 00	.....	.....	.....	1 00
Collected by Mrs. Housman and Miss Phillips.						
Bew, Mrs	.....	50	.....	.....	.....	50
Bouchette, Mrs.	.....	1 00	.....	.....	.....	1 00
Dunbar, Mrs.	.....	1 00	.....	.....	.....	1 00
Eppes, Mrs. B. R.	.....	2 00	.....	.....	.....	2 00

Names.	General Fund.	Mission Fund.	W. & O. Fund.	Pension Fund.	Foreign Missions.	Total.
	$ cts.	$ cts.	$ cts.	$ cts.	$ cts.	$ cts.
Hale, Mrs. E. J.	.....	2 00	.....	.....	.....	2 00
Housman, Mrs	.....	2 00	.....	.....	.....	2 00
Hunt, Mrs. Weston	.....	1 00	.....	.....	.....	1 00
Leger, Mrs	.....	1 00	.....	.....	.....	1 00
Maxwell, Mrs.	.....	50	.....	.....	.....	50
Nairne, Mrs	.....	5 00	.....	.....	.....	5 00
Phillips, Mrs	.....	1 00	.....	.....	.....	1 00
Racey, Mrs	.....	1 00	.....	.....	.....	1 00
Rowand, Mrs	.....	1 00	.....	.....	.....	1 00
Russell, Mrs	.....	1 00	.....	.....	.....	1 00
Scott, Mrs. Erskine	.....	1 00	.....	.....	.....	1 00
Sewell, Mrs	.....	1 00	.....	.....	.....	1 00
Sewell, Mrs. Algernon	.....	2 00	.....	.....	.....	2 00
Sewell, Mrs. James A	.....	1 00	.....	.....	.....	1 00
Strange, Mrs	.....	1 00	.....	.....	.....	1 00
Torrance, Mrs. Henry	.....	1 00	.....	.....	.....	1 00
Walker, Mrs	.....	5 00	.....	.....	.....	5 00
Walker Miss	.....	5 00	.....	.....	.....	5 00
Adams, Mrs	.....	50	.....	.....	.....	50
Bishop, Mrs	.....	1 00	.....	.....	.....	1 00
Boyle, Mrs	.....	2 00	.....	.....	.....	2 00
Dyer, Mrs	.....	1 00	.....	.....	.....	1 00
Fraser, Mrs	.....	1 00	.....	.....	.....	1 00
Jamieson, Mrs	.....	1 00	.....	.....	.....	1 00
Kane, Mrs	.....	1 00	.....	.....	.....	1 00
Machin, Mrs	.....	1 00	.....	.....	.....	1 00
McGie, Mrs	.....	2 00	.....	.....	.....	2 00
Morgan, Mrs. R	.....	2 00	.....	.....	.....	2 00
Mountain, Mrs	.....	2 00	.....	.....	.....	2 00
Rawson, Mrs	.....	2 00	.....	.....	.....	2 00
Sealy, Mrs	.....	4 00	.....	.....	.....	4 00
Shaw, Mrs. P. A	.....	2 00	.....	.....	.....	2 00
Shaw, Mrs. S. J	.....	4 00	.....	.....	.....	4 00
Thompson, Mrs. G	.....	50	.....	.....	.....	50
Withycombe, Miss	.....	50	.....	.....	.....	50
Col. by Miss Montizambert.						
Bruce, Miss	.....	1 00	.....	.....	.....	1 00
Champion, Mrs	.....	1 00	.....	.....	.....	1 00
Dunscomb, Mrs	.....	2 00	.....	.....	.....	2 00
Hamilton, Mr. R	.....	400 00	.....	.....	.....	400 00
Highfield, Mr	.....	1 00	.....	.....	.....	1 00
Montizambert, Mrs	.....	2 00	.....	.....	.....	2 00
Richardson, Mr. J	.....	1 00	.....	.....	.....	1 00
Stevenson, Mrs. James	.....	1 00	.....	.....	.....	1 00

Names.	General Fund.	Mission Fund.	W. & O. Fund.	Pension Fund.	Foreign Missions.	Total.
	$ cts.	$ cts.	$ cts.	$ cts.	$ cts.	$ cts.
Collected by Miss Epps and Miss Amy Stevenson.						
Anderson, Mrs.	.....	5 00	.....	.....	.....	5 00
Austin, Mrs. H.	.....	1 00	.....	.....	.....	1 00
Bankier, Mrs.	.....	1 00	.....	.....	.....	1 00
Campbell, Mrs.	.....	1 00	.....	.....	.....	1 00
Campbell, Mrs. W. D.	.....	1 00	.....	.....	.....	1 00
Doucet, Judge	.....	1 00	.....	.....	.....	1 00
Duggan, Mr. W. E.	.....	1 00	.....	.....	.....	1 00
Eppes, Miss	.....	1 00	.....	.....	.....	1 00
Forsyth, Mrs	.....	1 00	.....	.....	.....	1 00
George, Miss	.....	1 00	.....	.....	.....	1 00
Hall, Miss	.....	1 00	.....	.....	.....	1 00
Hall, Miss J.	.....	1 00	.....	.....	.....	1 00
Healey, Miss	.....	1 00	.....	.....	.....	1 00
Joly, Mrs.	.....	1 00	.....	.....	.....	1 00
Jones, Mrs.	.....	1 00	.....	.....	.....	1 00
Lloyd, Mrs	.....	1 00	.....	.....	.....	1 00
Machin, Mrs. H.	.....	1 00	.....	.....	.....	1 00
Montizambert, Mrs. C. E.	.....	2 00	.....	.....	.....	2 00
McPherson, Mrs. D.	.....	1 00	.....	.....	.....	1 00
Pemberton, Mrs	.....	1 00	.....	.....	.....	1 00
Poston, Mrs. C.	.....	1 00	.....	.....	.....	1 00
Poston, Mrs T.	.....	1 00	.....	.....	.....	1 00
Poston, Mrs. W.	.....	2 00	.....	.....	.....	2 00
Strange, Mrs	.....	1 00	.....	.....	.....	1 00
Stevenson, Miss Amy	.....	1 00	.....	.....	.....	1 00
Taylor, Miss	.....	20 00	.....	.....	.....	20 00
Torre, Mrs.	.....	1 00	.....	.....	.....	1 00
Turnbull, Mrs.	.....	2 00	.....	.....	.....	2 00
Walcot, Mr. H.	.....	2 00	.....	.....	.....	2 00
Young, Mrs. G B. S.	.....	2 00	.....	.....	.....	2 00
Mrs. Williams' Missionary Box	.....	10 10	.....	.....	.....	10 10
Mrs. Walker's do. do.	.....	6 00	.....	.....	.....	6 00
Mrs. Montizambert's do.	.....	3 20	.....	.....	.....	3 20
Proceeds of articles sold by Mrs. Williams	.....	20 00	.....	.....	.....	20 00
		647 30		2 00		649 30

GENTLEMEN'S COMMITTEE.

Collected by T. H. Jones and R. J. LeSueur, Esqrs., Joint Treasurers.

Names.	General Fund.	Mission Fund.	W. & O. Fund.	Pension Fund.	Foreign Missions.	Total.
	$ cts.	$ cts.	$ cts.	$ cts.	$ cts.	$ cts.
Ashe, Captain	.....	.....	.....	10 00	.....	10 00
Andrews, Thomas	4 00	.....	.....	.....	.....	4 00
Bew, J. J	.....	.....	5 00	.....	.....	5 00
Boswell, Dr	5 00	.....	.....	.....	.....	5 00
Beckett, T	.....	.....	10 00	5 00	.....	15 00
Campbell, Wm. D	5 00	.....	.....	.....	.....	5 00
Champion, C. P	10 00	.....	.....	.....	.....	10 00
Cary, G. T., (2 years)	6 00	.....	.....	6 00	.....	12 00
Dunn, Logie H	5 00	5 00	.....	.....	.....	10 00
Dunn, T. H	5 00	5 00	.....	5 00	.....	15 00
Dunbar, James	5 00	.....	.....	.....	.....	5 00
Dunscomb, J. W	5 00	.....	.....	.....	.....	5 00
Dobell, R. R	.....	10 00	.....	.....	.....	10 00
Drum, Isaac	2 00	.....	.....	.....	.....	2 00
Eppes, B. R	5 00	.....	.....	.....	.....	5 00
Friend A	5 00	.....	.....	.....	.....	5 00
Fry, J. S	5 00	.....	.....	.....	.....	5 00
Griffith, W. A	1 00	.....	.....	.....	.....	1 00
Holwell, W. A	2 00	.....	.....	.....	.....	2 00
Hamilton, Robert	40 00	.....	20 00	40 00	.....	100 00
Housman, Rev. G. V	.....	.....	5 00	.....	.....	5 00
Hall, G. B	20 00	20 00	10 00	10 00	.....	60 00
Hunt, Weston	10 00	.....	.....	40 00	.....	50 00
Jones, Edwin	.....	.....	.....	25 00	.....	25 00
Jones, T. H	2 00	.....	.....	2 00	.....	4 00
Jamieson, Mrs	5 00	.....	.....	.....	.....	5 00
Knight, A. F. A	10 00	.....	.....	.....	.....	10 00
Lomas, Robt	5 00	.....	.....	.....	.....	5 00
LeSueur, Richard	.....	2 00	.....	2 00	.....	4 00
Miles, Dr. H. H	2 50	.....	.....	.....	.....	2 50
MacPherson, Wm	4 00	.....	.....	.....	.....	4 00
Mason, H. Trood	2 00	.....	.....	.....	.....	2 00
Maxham, A	1 00	.....	.....	.....	.....	1 00
Morris, H	1 00	.....	.....	.....	.....	1 00
MacEwen, P	5 00	.....	.....	.....	.....	5 00
Marsden, Dr	5 00	.....	.....	.....	.....	5 00
Norris, Thos., senr	4 00	.....	.....	.....	.....	4 00
Poston, Geo	2 00	.....	.....	.....	.....	2 00
Poston, Thos	1 00	.....	.....	.....	.....	1 00
Pemberton, G. Tudor	2 00	.....	.....	.....	.....	2 00
Pemberton, E. H	5 00	.....	.....	.....	.....	5 00
Porteous, Jno	.....	.....	5 00	.....	.....	5 00

Names.	General Fund.	Mission Fund.	W. & O. Fund.	Pension Fund.	Foreign Missions.	Total.
	$ cts.	$ cts.	$ cts.	$ cts.	$ cts.	$ cts.
Price, Hon. D. E.	10 00	10 00	.....	10 00	.....	30 00
Poston, Mrs. Wm.	.....	.....	.....	25 00	.....	25 00
Poston, T. I.	1 00	.....	.....	.....	.....	1 00
Quebec, Lord Bishop of	40 00	.....	.....	.....	.....	40 00
Rae, Wm., $10 Travelling Missionary Fund, $10 Algoma Bishopric Fund	60 00	10 00	.....	10 00	.....	100 00
Russell, Willis	.....	10 00	.....	.....	.....	10 00
Richardson, T. A.	2 00	.....	.....	.....	.....	2 00
Rawson, Rev. C. W.	.....	.....	5 00	.....	.....	5 00
Smith, R. H.	.....	40 00	20 00	.....	.....	60 00
Smith, Mrs. R. H.	20 00	.....	.....	20 00	.....	40 00
Scott, H. S.	10 00	20 00	.....	20 00	.....	50 00
Scott, E. G.	4 00	.....	.....	.....	.....	4 00
Scott, Mrs. W. W.	4 00	.....	.....	.....	.....	4 00
Shaw, S. J.	2 00	.....	.....	4 00	.....	6 00
Sheppard, W. G.	2 00	1 00	2 00	.....	.....	5 00
Scott, Wm. C.	2 00	3 00	.....	5 00	.....	10 00
Stevenson, W.	2 00	.....	.....	.....	.....	2 00
Temple, E. B.	1 00	.....	.....	.....	.....	1 00
Tudor, John	2 00	.....	.....	.....	.....	2 00
Tapp, W. H.	5 00	.....	.....	.....	.....	5 00
Temple, C. V. M.	.....	.....	5 00	.....	.....	5 00
Turner, Richard	.....	.....	2 00	.....	.....	2 00
Taylor, Miss	5 00	.....	5 00	5 00	.....	15 00
Von Exter, J.	5 00	.....	.....	.....	.....	5 00
Veasey, Geo.	10 00	.....	.....	.....	.....	10 00
Walcot, H. T.	2 00	.....	.....	.....	.....	2 00
Wurtele, W. G., $5 Travelling Missionary Fund	5 00	.....	.....	5 00	.....	15 00
Wurtele, Fredk. C.	2 00	.....	.....	2 00	.....	4 00
White Wm.	10 00	.....	10 00	5 00	.....	25 00
White Geo., (1873)	.....	.....	5 00	.....	.....	5 00
White, Alfred	3 00	.....	.....	.....	.....	3 00
Walker, Mrs. W.	10 00	.....	.....	.....	.....	10 00
Wurtele, R. H.	2 00	.....	.....	.....	.....	2 00
Interest	3 55	.....	.....	.....	.....	3 55
Travelling Miss'y Fund $15	421 05	136 00	109 00	256 00	.....	947 05
Offertory	150 00	371 41	.....	280 00	197 43	998 84
Ladies' List	.....	647 30	.....	2 00	.....	649 30
Total from Cathedral..$15	571 05	115471	109 00	538 00	*19743	$2595 19

* $34 90 Algoma Bishopric Fund ; $62 53 S. P. G.

QUEBEC.—ST. MATTHEW'S CHAPEL.

Names.	General Fund.	Mission Fund.	W. & O. Fund.	Pension Fund.	Foreign Missions.	Total.
	$ cts.	$ cts.	$ cts.	$ cts.	$ cts.	$ cts.
Collected by Miss J. Irvine.						
Bruce, Mr	.....	2 00	.....	.....	.....	2 00
Beach, Geo	1 00	.....	.....	.....	.....	1 00
Carter, W. H	6 00	.....	.....	.....	.....	6 00
Carter, Mrs. W. H	.....	.....	.....	6 00	.....	6 00
Coulthurst, Mrs	.....	4 00	.....	.....	.....	4 00
Courtney, R	.....	1 00	.....	.....	.....	1 00
Guerout, Miss	.....	9 00	.....	.....	.....	9 00
Hamilton, Revd. C	.....	30 00	10 00	10 00	.....	50 00
Hamilton, Mrs. C	.....	40 00	.....	.....	.....	40 00
Hamilton, Miss	.....	40 00	.....	.....	.....	40 00
Hamilton, Revd. Geo	.....	10 00	10 00	.....	.....	20 00
Hickman, Mr	1 00	.....	.....	.....	.....	1 00
Irvine, Honble. Geo	.....	5 00	.....	.....	.....	5 00
Judge, Mr. C	2 00	.....	1 00	2 00	.....	5 00
Montizambert, Dr	.....	10 00	.....	.....	.....	10 00
Montizambert, Mrs. F	.....	5 00	.....	.....	.....	5 00
Moffatt, W	1 00	.....	.....	.....	.....	1 00
Pratten, Mr	.....	5 00	.....	.....	.....	5 00
Wood, Mrs. G. A. L	.....	20 00	.....	.....	.....	20 00
Wilson, Mrs	1 00	.....	.....	.....	.....	1 00
Collected by Miss Futvoye.						
Burling, John	.....	3 00	.....	.....	.....	3 00
Colston, Mr	.....	2 00	.....	.....	.....	2 00
Cox, Mrs	.....	2 00	.....	.....	.....	2 00
Cream, Mrs	.....	4 00	.....	.....	.....	4 00
Cox, Mr. T. F	.....	2 00	.....	.....	.....	2 00
Green, Miss, (donation)	.....	24 33	.....	.....	.....	24 33
Green Miss	.....	10 00	.....	.....	.....	10 00
Gale, Mrs. B	.....	1 00	.....	.....	.....	1 00
Hatherly, Mrs	.....	4 00	.....	.....	.....	4 00
Kuhring, Karl	.....	4 00	.....	.....	.....	4 00
McRobie, Miss A. M	.....	50	.....	.....	.....	50
Marmion, Mrs	.....	1 00	.....	.....	.....	1 00
Pratten, Mrs	.....	3 00	.....	.....	.....	3 00
Robinson, Miss	.....	50	.....	.....	.....	50
Smith, Mr. David	.....	1 00	.....	.....	.....	1 00
Smith, Mrs. David	.....	1 00	.....	.....	.....	1 00
Tims, Mrs. F	.....	1 00	.....	.....	.....	1 00
Vaughan, Mrs	.....	2 00	.....	.....	.....	2 00
Williams, Mrs	.....	8 00	.....	.....	.....	8 00
Webster, Mr	.....	1 00	.....	.....	.....	1 00
Webster, Mrs	.....	1 00	.....	.....	.....	1 00

Names.	General Fund.	Mission Fund.	W. & O. Fund.	Pension Fund.	Foreign Missions.	Total.
	$ cts.	$ cts.	$ cts.	$ cts.	$ cts.	$ cts.
Collected by Miss Gillespie.						
Davidson, Mr	.....	10 00	.....	.....	.....	10 00
Dobbin, Mrs	.....	1 00	.....	.....	.....	1 00
Ellison, Mr	.....	1 00	.....	.....	.....	1 00
Falck, Mr. J	.....	1 00	.....	.....	.....	1 00
Gale, Mrs. (senior)	.....	1 00	.....	.....	.....	1 00
Gillespie, Miss	.....	2 00	.....	.....	.....	2 00
Harrison, Mr	.....	5 00	.....	.....	.....	5 00
Hemming, Mrs	2 00	.....	.....	.....	.....	2 00
Johnson, Miss	.....	1 00	.....	.....	.....	1 00
Marchant, J	.....	1 00	.....	.....	.....	1 00
McAdams, Miss	.....	.....	3 00	.....	.....	3 00
O'Regan, Mr. P	.....	2 00	.....	.....	.....	2 00
Parke, Dr	.....	50	.....	.....	.....	50
Ross, Dr	.....	1 00	.....	.....	.....	1 00
Ritter, Mrs	.....	1 00	.....	.....	.....	1 00
Sou rville, John	.....	1 00	.....	.....	.....	1 00
Stephens, Mr	1 00	.....	.....	.....	.....	1 00
Vezina, Mrs	.....	50	.....	.....	.....	50
Collected by Miss McClure.						
Campbell, Mr	.....	50	.....	.....	.....	50
Forrest, Major	.....	5 00	.....	.....	.....	5 00
Friend	.....	50	.....	.....	.....	50
Hammond, Mrs	.....	1 00	.....	.....	.....	1 00
Holloway, G., 1873	.....	1 00	.....	.....	.....	1 00
Henry, W	.....	.....	1 00	.....	.....	1 00
Henry, W., 1873	.....	.....	1 00	.....	.....	1 00
Hull, Mrs	.....	25	.....	.....	.....	25
Lemesurier, Ed	.....	2 00	.....	.....	.....	2 00
McClure, Miss	.....	.....	1 00	.....	.....	1 00
Morton, Miss	.....	50	.....	.....	.....	50
Morrison, F	.....	.....	1 00	.....	.....	1 00
Morrison, H	.....	.....	50	.....	.....	50
McDonald, Alex	.....	.....	1 00	.....	.....	1 00
Newton, Mrs. W	.....	.....	.....	1 00	.....	1 00
Newton, Miss E	.....	.....	.....	1 00	.....	1 00
Pope, Mrs. A	.....	2 00	.....	.....	.....	2 00
Pope, Mrs. E	.....	.....	2 00	.....	.....	2 00
Rogers, Miss	.....	2 00	.....	.....	.....	2 00
Romeril, Geo	.....	.....	25	.....	.....	25
Sears, Geo	.....	2 00	.....	.....	.....	2 00
Walker, Mr	.....	1 00	.....	.....	.....	1 00

Names.	General Fund.	Mission Fund.	W. & O. Fund.	Pension Fund.	Foreign Missions.	Total.
	$ cts.	$ cts.	$ cts.	$ cts.	$ cts.	$ cts.
Col'ted by Miss B. Peverley.						
Hayes, Mrs	2 00	.....	.....	.....	.....	2 00
Knowles, Mrs	.....	1 00	.....	.....	.....	1 00
Kennedy, Mrs. S	.....	.....	1 00	.....	.....	1 00
Kell, Mrs	1 00	.....	.....	.....	.....	1 00
Newton, W. J	.....	5 00	.....	.....	.....	5 00
Phillips, Mrs	.....	.....	1 00	.....	.....	1 00
Peverley, Miss B	.....	.....	1 00	.....	.....	1 00
Rickaby, Mr. D	2 00	.....	.....	.....	.....	2 00
Collected by Mrs. Harbeson.						
Cream, Mrs	2 00	.....	.....	.....	.....	2 00
Harbeson, Mrs	2 00	.....	.....	.....	.....	2 00
O'Connor, Miss	4 00	.....	.....	.....	.....	4 00
Smith, Mr. Henry	80	.....	.....	.....	.....	80
Smith, Mrs. Henry	80	.....	.....	.....	.....	80
Woodbury, Mrs	4 00	.....	.....	.....	.....	4 00
Col. by Miss E. E. Sykes.						
Burns, Mrs. E	.....	1 00	.....	.....	.....	1 00
Fletcher, Mr	.....	4 00	.....	.....	.....	4 00
Kelly, Mr	.....	2 00	.....	.....	.....	2 00
Mahony, Mr	1 00	.....	.....	.....	.....	1 00
Orkney, Mr. J. T	1 00	1 50	.....	.....	.....	2 50
Rusk, Mrs	.....	50	.....	.....	.....	50
Reason, Mrs	.....	1 00	.....	.....	.....	1 00
Sykes, Miss E. E	.....	1 00	.....	.....	.....	1 00
Collected by Miss K. Wheeler.						
Drummond, Mrs	50	.....	.....	.....	.....	50
Judge, Mrs. C	5 00	.....	.....	.....	.....	5 00
Owen, Mr	.....	.....	1 00	.....	.....	1 00
Straker, Mrs	.....	.....	1 00	.....	.....	1 00
Sewell, Mrs	.....	.....	25	.....	.....	25
Wheeler, Miss Nellie	.....	.....	1 00	.....	.....	1 00
Special Contributions.						
Capt. Somerset, Rifle Brgde.	.....	48 44	.....	.....	.....	48 44
Through Offertory	.....	5 00	.....	.....	78 43	5 00
Interest from Savings Bank	.....	82	.....	.....	.....	82
	41 10	375 34	38 00	20 00	.....	474 44
Offertory	73 37	288 92	.....	100 81	78 43	.....
Total for St. Matthew's	114 47	664 26	38 00	120 81	*78 43	1015 97

* $25 00 Algoma Bishopric Fund; $53 43 S. P. G.

QUEBEC.—ST. PETER'S CHAPEL.

Names.	General Fund.	Mission Fund.	W. & O. Fund.	Pension Fund.	Foreign Missions.	Total.
	$ cts.	$ cts.	$ cts.	$ cts.	$ cts.	$ cts.
Andrews, F. H	4 00	.....	.....	.....	.....	4 00
Fothergill, Revd. M. M	.....	.....	5 00	.....	.....	5 00
Jones, H. N	10 00	.....	.....	.....	.....	10 00
Simpson, W	.....	.....	.....	5 00	.....	5 00
Collected by Mrs. J. Hamilton.						
Clarke, Mrs	.....	2 00	.....	.....	.....	2 00
Hamilton, J	2 00	.....	.....	.....	.....	2 00
Hamilton, Mrs. J	.....	2 00	.....	.....	.....	2 00
Morgan, Mrs	.....	3 00	.....	.....	.....	3 00
Parke, Wm	.....	.....	2 00	.....	.....	2 00
Richardson, J. H	.....	2 00	.....	.....	.....	2 00
Ruthman, R	.....	2 00	.....	.....	.....	2 00
Collected by Miss Butt.						
Andrews, F. A	5 00	.....	.....	.....	.....	5 00
Andrews, F. W	5 00	.....	.....	.....	.....	5 00
Brown, G	50	.....	.....	.....	.....	50
Brown, John	.....	1 00	1 00	.....	.....	2 00
Butt, Mrs	25	.....	.....	.....	.....	25
Holt, Thos	1 00	.....	.....	.....	.....	1 00
Jackson, Geo	1 00	.....	.....	1 00	.....	2 00
McNamara, Mrs	25	.....	.....	.....	.....	25
Messervey, Mrs	1 00	.....	1 00	.....	.....	2 00
Messervey, W. J	2 00	.....	.....	.....	.....	2 00
Phillips, James W	3 00	.....	.....	.....	.....	3 00
Smith, Mrs. J	.....	25	.....	.....	.....	25
Col. by Miss Mary Borland.						
Borland, R	4 00	.....	.....	.....	.....	4 00
Campbell, M	.....	50	.....	.....	.....	50
Cooke, Mrs	50	.....	.....	.....	.....	50
Hookes, Mrs	1 00	.....	.....	.....	.....	1 00
Tims, Mrs. F. D	50	.....	.....	.....	.....	50
Tims, Miss	50	.....	.....	.....	.....	50
Collected by Miss Brocklesby.						
Armstrong, Mr	.....	5	.....	.....	.....	5
Bissett, Mr	.....	25	.....	.....	.....	25

Names.	General Fund.	Mission Fund.	W. & O. Fund.	Pension Fund.	Foreign Missions	Total.
	$ cts.	$ cts.	$ cts.	$ cts.	$ cts.	$ cts.
Boomer, W. J.	.....	2 00	.....	.....	.....	2 00
Dalziel, J.	.....	1 00	.....	.....	.....	1 00
Doran, Mrs.	.....	1 00	.....	.....	.....	1 00
McCord, Mrs.	.....	25	.....	.....	.....	25
Collected by Miss Bond.						
Bond, Miss	.....	50	.....	.....	.....	50
Judd, Wm.	.....	1 00	.....	.....	.....	1 00
Lawrence, Mrs. G.	.....	1 00	.....	.....	.....	1 00
Lawrence, Mrs. J.	.....	50	.....	.....	.....	50
Lawrence, Mrs. Thos.	.....	50	.....	.....	.....	50
Col'ted by Master F. Elliott.						
Elliott, W.	.....	50	.....	50	.....	1 00
Elliott, Mrs. W.	25	.....	.....	.....	.....	25
Elliott, F. W.	25	.....	.....	.....	.....	25
Hornby, Mr.	25	.....	.....	.....	.....	25
Morris, Mr.	50	.....	.....	.....	.....	50
Perry, Mr.	50	.....	.....	.....	.....	50
Plaine, Mr.	.....	.....	.....	50	.....	50
Scole, Mr.	.....	25	.....	.....	.....	25
Tozer, Wm.	.....	.....	.....	50	.....	[illegible]
Tozer, Messrs.	50	.....	.....	1 00	.....	[illegible] 50
Tozer, Miss	1 00	.....	1 00	1 00	.....	3 00
Tozer, Miss A.	.....	.....	.....	.....	50	50
Collected by Miss Martin.						
Dalziel, Mrs.	1 00	.....	.....	.....	.....	1 00
Dalziel, John	1 00	.....	.....	.....	.....	1 00
Martin, Mrs. W. W. (senr).	1 00	.....	.....	.....	.....	1 00
Martin, W. W. (junr)	2 00	.....	.....	.....	.....	2 00
Parke, James	2 00	.....	.....	.....	.....	2 00
Scott, Mrs. W. W.	1 00	.....	.....	.....	.....	1 00
Wallace, F. H.	2 00	.....	.....	.....	.....	2 00
Col. by Miss McLaughlan.						
Jones, Miss Jane	1 00	.....	.....	.....	.....	1 00
McLaughlan, Josh.	50	.....	.....	.....	.....	50
Morton, Josh.	50	.....	.....	.....	.....	50
Morton, John	50	.....	.....	.....	.....	50
Paxman, Josh	50	.....	.....	.....	.....	50

Names.	General Fund.	Mission Fund.	W. & O. Fund.	Pension Fund.	Foreign Missions.	Total.
	$ cts.	$ cts.	$ cts.	$ cts.	$ cts.	$ cts.
Missionary Boxes.						
No. 12. Andrews, Miss....	.....	2 00	.....	.....	.....	2 00
" 1. Brown, Chas.....	.....	70	.....	.....	.....	70
" 2. Butt, Miss.....	.....	1 84	.....	.....	.....	1 84
" 6. Brown, James....	.....	32	.....	.....	.....	32
" 9. Borland, Miss M..	.....	80	.....	.....	.....	80
" 13. Rothergill, Mrs...	.....	3 00	.....	.....	.....	3 00
" 14. Rothergill, R.....	.....	1 00	.....	.....	.....	1 00
" 29. Jones, Miss J.....	.....	7 19	.....	.....	.....	7 19
" 3. Messervey, Miss A.	.....	40	.....	.....	.....	40
" 10. Martin, Mrs.....	.....	55	.....	.....	.....	55
" 4. Morton, Miss Jane.	.....	39	.....	.....	.....	39
" 11. Mearns, Miss.....	.....	1 15	.....	.....	.....	1 15
" 8. Turpin, Miss R...	.....	1 00	.....	.....	.....	1 00
" 7. Chaderton, Miss..	.....	5 00	.....	.....	.....	5 00
Col. at Missionary Meeting.	.....	.....	.....	.....	8 38	8 38
Offertory.....	16 25	11 01	.....	12 51	14 80	54 57
Total for St. Peter's.....	74 00	57 90	10 00	22 01	*23 68	187 59

QUEBEC—ST. MICHAEL'S CHAPEL.

Mountain, Rev. A. W.....	30 00	.....	.....	.....	.....	30 00
Von Iffland, Rev. A. A.....	.....	.....	5 00	.....	.....	5 00
Collected by Miss Price.						
Argue, James.....	.....	.....	.....	1 00	.....	1 00
Burstall, John	.....	5 00	5 00	5 00	.....	15 00
Baile, John	2 00	.....	.....	.....	.....	2 00
Chapman, T.	.....	50	.....	50	.....	15 00
DeWolf, W. H.....	.....	2 50	.....	2 50	.....	5 00
Grant, Mrs.....	.....	5 00	.....	.....	.....	5 00
Gould, Geo.....	.....	.....	.....	1 00	.....	1 00
Nelson, Jas.....	.....	1 00	.....	1 00	.....	2 00
Price, E. J.....	.....	5 00	.....	20 00	.....	25 00
Price, Miss.....	.....	2 00	.....	5 00	.....	7 00
Peacock, Geo..	.....	.....	.....	1 00	.....	1 00
Von Iffland, Mrs.....	.....	.....	.....	5 00	.....	5 00

* $10 30 S. P. G.; $13 38 Algoma Bishopric Fund.

Names.	General Fund.	Mission Fund.	W. & O. Fund.	Pension Fund.	Foreign Missions.	Total.
	$ cts.	$ cts.	$ cts.	$ cts.	$ cts.	$ cts.
Coll. by Mrs. J. B. Forsyth.						
Burstall, Master and the Misses	.....	3 93	.....	.....	.....	3 93
Boswell, Mrs	.....	.....	.....	2 00	.....	2 00
Bowen, Mrs	.....	2 00	.....	2 00	.....	4 00
Boomer, Mrs	.....	1 00	.....	.....	.....	1 00
Copeman, Mrs	.....	1 50	.....	1 50	.....	3 00
Carrol, Mrs	.....	3 00	.....	.....	.....	3 00
Dunbar, Mrs	.....	25	.....	25	.....	50
Freer, Mrs	.....	25	.....	25	.....	50
Forsyth, Miss	.....	2 00	.....	2 00	.....	4 00
Forsyth, J. Bell	.....	4 00	.....	.....	.....	4 00
Forsyth, Mrs. J. B	.....	2 50	.....	2 50	.....	5 00
Graddon, Miss	.....	1 00	.....	1 00	.....	2 00
Graddon, Mrs	.....	1 00	.....	.....	.....	1 00
Herring, Mrs	.....	2 00	.....	2 00	.....	4 00
Kennedy, Mrs	.....	40	.....	.....	.....	40
Kennedy, Jas	.....	25	.....	.....	.....	25
Levey, Mrs	.....	5 00	.....	5 00	.....	10 00
Lang, Mrs	.....	50	.....	.....	.....	50
Mason, Mrs	.....	1 00	.....	.....	.....	1 00
Morgan, Mrs	.....	1 00	.....	1 00	.....	2 00
Manguy, Mrs	.....	50	.....	20	.....	70
Munro, Miss	.....	2 00	.....	2 00	.....	4 00
Nelson, T	.....	25	.....	.....	.....	25
O'Connel, Mrs	.....	20	.....	.....	.....	20
Penny, T	.....	25	.....	.....	.....	25
Thomas, Mrs	.....	50	.....	.....	.....	50
Wheeler, Mrs	.....	1 00	.....	.....	.....	1 00
Young, Miss	.....	50	.....	.....	.....	50
Offertory	9 95	16 15	.....	14 90	32 32	73 32
Total for St. Michael's	41 95	74 98	10 00	78 60	*32 32	237 80

QUEBEC.—ST. PAUL'S CHAPEL.

Col. by Miss Louisa Henry						
Adams, W. C	.....	50	.....	.....	.....	50
Bracken, Mrs	.....	.....	.....	25	.....	25
Black, H., donation	.....	1 00	.....	.....	.....	1 00
Carson, Mrs	2 00	.....	.....	.....	.....	2 00

* $12 00 S. P. G. ; $20 32 Bishopric Fund of Algoma.

Names.	General Fund.	Mission Fund.	W. & O. Fund.	Pension Fund.	Foreign Missions.	Total.
	$ cts.	$ cts	$ cts.	$ cts.	$ cts.	$ cts.
Dwyer, Mr	.....	.....	.....	25	.....	25
Friend	.....	30	.....	.....	.....	30
Grant, A	.....	25	.....	.....	.....	25
Hammond, Miss	.....	.....	.....	25	.....	25
Hinds, Mrs	.....	.....	.....	25	.....	25
Henry, Louisa	.....	.....	.....	25	.....	25
Hossack, C. R	.....	1 00	.....	.....	.....	1 00
Lilly, Mrs	.....	.....	.....	25	.....	25
Lawson, John	.....	1 00	.....	.....	.....	1 00
Lawson, Mrs	.....	.....	.....	25	.....	25
Smith, B	.....	25	.....	.....	.....	25
Collected by Miss Ellis.						
Bell, Mrs. J	.....	1 00	.....	.....	.....	1 00
Clarke, Mrs. J	.....	.....	.....	25	.....	25
Ellis, Mrs. R	.....	1 00	.....	.....	.....	1 00
Edwards, Mrs. J	.....	.....	.....	25	.....	25
Gandle, Mr	.....	1 00	.....	.....	.....	1 00
Col. by Miss E. N. Taylor						
Kennedy, O	.....	2 00	.....	.....	.....	2 00
Kennedy, J	.....	1 00	.....	.....	.....	1 00
Magee, Miss	.....	1 00	.....	.....	.....	1 00
Magee, R	.....	2 00	.....	.....	.....	2 00
Robinson, Geo	.....	2 00	.....	2 00	.....	4 00
Taylor, J. B	2 00	.....	.....	.....	.....	2 00
Taylor, Mrs. E	2 00	.....	.....	.....	.....	2 00
Taylor, Miss	.....	1 50	.....	.....	.....	1 50
Taylor, E. H	5 00	.....	.....	.....	.....	5 00
Collected by Miss Reid.						
Hammond, Miss E	.....	25	.....	.....	.....	25
Mitchell, Rev. R	.....	2 00	.....	.....	.....	2 00
Mitchell, Mrs	.....	1 00	.....	.....	.....	1 00
Magee, J. W	2 00	.....	.....	.....	.....	2 00
Collected by Miss Turner.						
Keane, Mrs	50	.....	.....	.....	.....	50
Turner, Mrs	2 00	....	.....	.....	.....	2 00
Offertory	11 00	13 50	.....	10 67	*18 00	53 17
Total for St. Paul's	26 50	33 55	.....	14 92	18 00	92 97

* $10 24 Algoma Bishopric Fund. $7 75 S. P. G.

MEGANTIC DISTRICT ASSOCIATION.

Names.	General Fund.	Mission Fund.	W. & O. Fund.	Pension Fund.	Foreign Missions.	Total.
	$ cts.	$ cts.	$ cts.	$ cts.	$ cts.	$ cts.
New Liverpool.						
Collected by Miss Cameron.						
Atkinson, Mrs. H.	.....	.....	.....	.....	10 00	10 00
Benson, E. C.	.....	.....	.....	5 00	.....	5 00
Benson, Mrs. E. C.	.....	.....	.....	3 00	.....	3 00
Benson, E. W.	.....	.....	.....	5 00	.....	5 00
Benson, Mrs. E. W.	.....	.....	.....	2 00	.....	2 00
Brown, Mrs. H.	.....	.....	.....	75	.....	75
Charleson, J. B.	.....	.....	.....	2 00	.....	2 00
Campbell, D.	.....	.....	.....	.....	1 00	1 00
Clarke, G. R.	.....	.....	.....	2 50	.....	2 50
Cameron, Mrs.	.....	.....	.....	1 00	.....	1 00
Cull, Mrs.	.....	.....	.....	2 00	.....	2 00
Depree, Mrs.	.....	.....	.....	1 00	.....	1 00
Friend, A.	50	.....	.....	.....	.....	50
Higginson, W.	.....	.....	.....	2 00	.....	2 00
Lynch, Mrs.	.....	.....	.....	50	.....	50
McDonald, Mrs.	.....	.....	.....	50	.....	50
Patton, James, junr.	2 00	.....	.....	.....	.....	2 00
Richardson, Rev. T.	.....	.....	5 70	.....	.....	5 70
Richardson, Mrs.	.....	.....	.....	2 00	.....	2 00
Rickaby, D. S.	.....	.....	.....	2 00	.....	2 00
Ritchie, Alfred	.....	.....	.....	2 00	.....	2 00
Ritchie, Mrs. H.	.....	.....	.....	2 00	.....	2 00
Ritchie, Walter	.....	.....	.....	1 00	.....	1 00
Ross, W. G.	2 00	.....	.....	.....	.....	2 00
Roberts, Joseph	10 00	10 00	10 00	10 00	.....	40 00
Missionary Boxes.						
Richardson, Mrs.	.....	4 19	.....	.....	.....	4 19
Fitch, Mrs.	.....	3 30	.....	.....	.....	3 30
Cameron, Miss	.....	2 20	.....	.....	.....	2 20
Atkinson, F.	.....	1 50	.....	.....	.....	1 50
Lloyd, J. R.	.....	94	.....	.....	.....	94
Ritchie, Misses	.....	75	.....	.....	.....	75
Brown, Miss	.....	41	.....	.....	.....	41
Downs, Miss	.....	41	.....	.....	.....	41
Missionary meeting	.....	.....	.....	.....	22 65	22 65
Offertory	8 25	14 00	.....	20 00	22 30	64 55
Total from New Liverpool.	27 75	37 70	15 70	66 25	*55 95	190 35

* $22 65 Algoma Bishopric Fund ; $33 30 S. P. G.

Names.	General Fund.	Mission Fund.	W. & O. Fund.	Pension Fund.	Foreign Missions.	Total.
	$ cts	$ cts.	$ cts.	$ cts.	$ cts.	$ cts.
Levis.						
Missionary meting	.....	7 00	.....	.....	.....	7 00
Offertory	.....	.....	.....	2 50	7 50	10 00
Total	.....	7 00	.....	2 50	7 50	17 00
Montmorency.						
Vial, Rev. W. S	.....	.....	6 75	.....	.....	6 75
Offertory	.....	.....	.....	23 40	1 50	24 90
Total	.....	.....	6 75	23 40	*1 50	31 65
Valcartier.						
Riopel, Rev. S	.....	.....	5 00	.....	.....	5 00
Offertory	.....	.....	.....	1 00	2 10	3 10
Total	.....	.....	5 00	1 00	*2 10	8 10
Stoneham.						
Collected by Mrs. Purdie and Mrs. Arnett.						
Arnett, Mrs. F	25	.....	.....	.....	.....	25
Boydd, William	60	.....	.....	.....	.....	60
Boydd, Mrs. J	25	.....	.....	.....	.....	25
Conn, Mrs	25	.....	.....	.....	.....	25
Conn, John	25	.....	.....	.....	.....	25
Conn, Mrs. J	25	.....	.....	.....	.....	25
Coady, Mrs	.....	.....	25	.....	.....	25
Corrigan, Mr	.....	.....	25	.....	.....	25
Craig, David	.....	.....	.....	75	.....	75
Craig, William	50	.....	.....	.....	.....	50
Craig, John	25	.....	.....	.....	.....	25
Craig, Elizabeth	25	.....	.....	.....	.....	25
Craig, Sarah	25	.....	.....	.....	.....	25
Dacres, John	25	.....	.....	.....	.....	25
Duncan, Thomas	1 50	.....	.....	.....	.....	1 50
Dunn, Michael	.....	.....	25	.....	.....	25
Eglinton, William	50	.....	.....	.....	.....	50
Eglinton, Mrs	50	.....	.....	.....	.....	50
Fraser, Alexander	.....	.....	50	.....	.....	50

* For the Algoma Bishopric Fund.

Names.	General Fund.	Mission Fund.	W. & O. Fund.	Pension Fund.	Foreign Missions.	Total.
	$ cts.	$ cts.	$ cts.	$ cts.	$ cts.	$ cts.
Fraser, Joseph	.....	.....	25	.....	.....	25
Jamieson, Mrs. J	.....	.....	50	.....	.....	50
Martin, Mrs	25	.....	.....	.....	.....	25
McKee, Alexander	.....	.....	50	.....	.....	50
McKee, Mrs. A. H	.....	.....	25	.....	.....	25
McKee, Mrs. J	.....	.....	25	.....	.....	25
Murphy, Patrick	.....	.....	1 00	.....	.....	1 00
Pattison, Robert	.....	.....	.....	50	.....	50
Pattison, Mrs. J	.....	.....	50	.....	.....	50
Purdie, Mrs	.....	.....	50	.....	.....	50
Seed, William	1 00	.....	.....	.....	.....	1 00
Seed, Mrs. S	.....	.....	50	.....	.....	50
Sweet, Rev. J. H. S	2 00	.....	.....	.....	1 00	3 00
Woods, Robert	50	.....	.....	.....	.....	50
Woods, Robert, junr	.....	.....	50	.....	.....	50
Woods, Mrs. R	.....	.....	50	.....	.....	50
Woods, James	30	.....	.....	.....	.....	30
Wright, Thomas	1 00	.....	.....	.....	.....	1 00
Wright, Mrs. J	.....	.....	50	.....	.....	50
Wright, Alexander	50	.....	.....	.....	.....	50
Offertory	.....	.....	.....	70	1 62	2 32
Total	9 40	.....	7 00	1 95	*2 62	22 97
Lake Beauport.						
Col. by Mrs. Jos. Jewell.						
Anderson, George	20	.....	.....	.....	.....	20
Charter, Mrs	25	.....	.....	.....	.....	25
Doherty, Mrs	.....	.....	25	.....	.....	25
Doherty, Miss	.....	.....	25	.....	.....	25
Hewitt, John	1 00	.....	.....	.....	.....	1 00
Jewell, Joseph	50	.....	.....	.....	.....	50
Jones, Mrs	25	.....	.....	.....	.....	25
Pierson, Jacob	25	.....	.....	.....	.....	25
Smith, George	1 00	.....	.....	.....	.....	1 00
Smith, John	50	.....	.....	.....	.....	50
Sangster, Mrs	25	.....	.....	.....	.....	25
Smith, William	.....	.....	50	.....	.....	50
Simons, Archibald	50	.....	.....	.....	.....	50
Sweet, Rev. J. H. S	.....	.....	.....	.....	1 00	1 00
Tapley, John	25	.....	.....	.....	.....	25
Taylor, Mary	.....	.....	50	.....	.....	50
Tuckett, Walter	50	.....	.....	.....	.....	50
Tuckett, Helen	.....	.....	25	.....	.....	25

* $2 62 Algoma Bishopric Fund.

Names	General Fund.	Mission Fund.	W. & O. Fund.	Pension Fund.	Foreign Missions.	Total.
	$ cts.	$ cts.	$ cts.	$ cts.	$ cts.	$ cts.
Vial, E.	.....	.....	.....	50	.....	50
Vial, E. E.	.....	.....	.....	50	.....	50
Vincent, William	50	.....	.....	.....	.....	50
Offertory	1 35	.....	.....	1 38	2 82	5 55
Total	7 30	.....	1 75	2 38	*3 82	15 25
Bourg Louis.						
Missionary Meeting	.....	.....	.....	.....	2 34	2 34
Total	.....	.....	.....	.....	* 234	2 34
Portneuf.						
Debbage, Rev. J. B.	.....	.....	5 00	.....	.....	5 00
Missionary Meeting	.....	.....	.....	.....	3 13	3 13
Offertory	.....	.....	.....	2 00	.....	2 00
Total	.....	.....	5 00	2 00	*3 13	10 13
East Frampton.						
Bagnall, George	1 00	.....	.....	.....	.....	1 00
Bagnall, Samuel	.....	.....	.....	1 00	.....	1 00
Bagnall, Mrs. Samuel	.....	.....	.....	25	.....	25
Boyle, Revd. F	.....	.....	7 65	.....	.....	7 60
Boyle, Mrs	.....	.....	.....	2 50	.....	2 50
Boyle, Misses	2 50	.....	.....	.....	.....	2 50
Dillon, John	1 00	.....	.....	.....	.....	1 00
Doherty, James	.....	.....	25	.....	.....	25
Harper, Wm. (sen)	.....	.....	1 00	.....	.....	1 00
Harper, Mrs. Wm	.....	.....	1 00	.....	.....	1 00
Harper, Mrs. Wm. (junr.)	.....	.....	50	.....	.....	50
Haslet, Andrew	50	.....	.....	.....	.....	50
Henderson, Wm	1 00	.....	.....	.....	.....	1 00
Henderson, Mrs. Wm.	1 00	.....	.....	.....	.....	1 00
Henderson, Edward	.....	.....	.....	1 00	.....	1 00
Henderson, Mrs. Edward	.....	.....	.....	1 00	.....	1 00
Holt, Ephraim	50	.....	.....	.....	.....	50
McLaughlin, Geo	.....	.....	.....	1 00	.....	1 00
McLaughlin, John	.....	.....	25	.....	.....	25
McLaughlin, Gillespie	.....	.....	.....	50	.....	50
McNeely, John	1 00	.....	.....	.....	.....	1 05

* Algoma Bishopric Fund.

Names.	General Fund.	Mission Fund.	W. & O. Fund.	Pension Fund.	Foreign Missions.	Total.
	$ cts.	$ cts.	$ cts.	$ cts.	$ cts.	$ cts.
Reynolds, Miss	.....	.....	.....	50	.....	50
Stickley, John	.....	.....	.....	1 00	.....	1 00
Smyth, Thomas	50	.....	.....	.....	.....	50
Smyth, Mrs	50	.....	.....	.....	.....	50
Smith, Edward	50	.....	.....	.....	.....	50
Wilson, William	1 00	.....	.....	.....	.....	1 00
Offertory	.....	1 36	.....	2 00	3 00	6 36
Total	11 00	1 36	10 65	10 75	*3 00	36 76
West Frampton.						
Anderson, Archibald	50	.....	.....	.....	.....	50
Bartholomew, William	50	.....	.....	.....	.....	50
Bartholomew, Mrs. W	50	.....	.....	.....	.....	50
Bartholomew, John	50	.....	.....	.....	.....	50
Bartholomew, Andrew	50	.....	.....	.....	.....	50
Bartholomew, Mrs. A	25	.....	.....	.....	.....	25
Bartholomew, Willie	25	.....	.....	.....	.....	25
Bradley, Hugh	50	.....	.....	.....	.....	50
Bradley, James	50	.....	.....	.....	.....	50
Bradley, William	25	.....	.....	.....	.....	25
Baxter, Mrs	2 00	.....	.....	.....	.....	2 00
Dickson, Hugh	1 00	.....	.....	.....	.....	1 00
Hurley, Hugh	50	.....	.....	.....	.....	50
Hurley, Mrs. H	50	.....	.....	.....	.....	50
Reynolds, James	25	.....	.....	.....	.....	25
Ross, Andrew	2 00	.....	.....	.....	.....	2 00
Ross, Mrs. A	1 00	.....	.....	.....	.....	1 00
Ross, Miss	1 00	.....	.....	.....	.....	1 00
Ross, R. J	1 00	.....	.....	.....	.....	1 00
Sykes, Rev. J. S	1 00	.....	.....	.....	.....	1 00
Sykes, Mrs. J. S	.....	.....	.....	1 00	.....	1 00
Offertory	3 82	.....	.....	5 65	10 42	19 89
Total	18 32	.....	.....	6 65	†10 42	35 39
Cranbourne.						
Wilson, W	50	.....	.....	.....	.....	50
Wilson, Mrs. W	50	.....	.....	.....	.....	50
Collected by Mr. J. Daley.						
Daley, James	50	.....	.....	.....	.....	50
Daley, Mrs. J	50	.....	.....	.....	.....	50
Friend, A	.....	.....	25	.....	.....	25

* Algoma Bishopric Fund S. P. G.

† $6 85 Algoma Bishopric Fund; $3 57

Names.	General Gund.	Mission Fund.	W. & O. Fund.	Pension Fund.	Foreign Missions.	Total.
	$ cts.	$ cts.	$ cts.	$ cts.	$ cts.	$ cts.
Collected by Mr. J. Bagley.						
Bagley, Isaac	25	.....	.....	.....	.....	25
McClintick, A.	25	.....	.....	.....	.....	25
Offertory	.....	.....	.....	.....	3 15	3 15
Total	2 50	.....	25	.....	*3 15	5 90
Leeds.						
St. James.						
Collected by Miss Hall.						
Aylwin, J. and Mrs.	1 00	.....	.....	.....	.....	1 00
Bayne, Mrs. G.	25	.....	.....	.....	.....	25
Boa, Miss	50	.....	.....	.....	.....	50
Church, Wm., junr	1 25	.....	.....	.....	.....	1 25
Church, John	1 00	.....	.....	.....	.....	1 00
Craig, Mrs. W.	25	.....	.....	.....	.....	25
Eames, Mrs	25	.....	.....	.....	.....	25
Glover, John	25	.....	.....	.....	.....	25
Goff, Mrs. E.	50	.....	.....	.....	.....	50
Hall, John	1 00	.....	.....	.....	.....	1 00
Hall, P. W.	50	.....	.....	.....	.....	50
Jiggins, H. N.	50	.....	.....	.....	.....	50
Kemp, Rev. J.	2 00	.....	5 00	.....	.....	7 00
Marshall, R. S.	50	.....	.....	.....	.....	50
Rinehart, John	50	.....	.....	.....	.....	50
Redfern, Jos., (junr)	50	.....	.....	.....	.....	50
Redfern, Henry	50	.....	.....	.....	.....	50
Symes, Wm	50	.....	.....	.....	.....	50
Symes, Jas	50	.....	.....	.....	.....	50
Symes, Robt	25	.....	.....	.....	.....	25
Wilson, Wm.	50	.....	.....	.....	.....	50
Wilson, Mrs	25	.....	.....	.....	.....	25
Woodington, Mrs	25	.....	.....	.....	.....	25
Offertory	2 40	5 10	.....	4 23	3 73	15 46
Total	15 90	5 10	5 00	4 23	*3 73	33 96
St. Mark's.						
Col. by the Misses Watkin.						
Buchanan, S.	25	.....	.....	.....	.....	25

* Algoma Bishopric Fund.

Names.	General Fund.	Mission Fund.	W. & O. Fund.	Pension Fund.	Foreign Missions.	Total.
	$ cts.	$ cts.	$ cts.	$ cts.	$ cts	$ cts.
Campbell, Mrs. P	25	.....	.....	.....	.....	25
Cruikshanks, C. G	50	.....	.....	.....	.....	50
Cruikshanks, R	25	.....	.....	.....	.....	25
Kidd, R	25	.....	.....	.....	.....	25
Kidd, Mrs. R	25	.....	.....	.....	.....	25
McVity, John	.....	.....	25	.....	50	75
Nugent, A	50	.....	.....	.....	.....	50
Nugent, Samuel	50	.....	.....	.....	.....	50
Nugent, Mrs. S	25	.....	.....	.....	.....	25
Nugent, John	25	.....	.....	.....	.....	25
Nugent, Mrs. J	25	.....	.....	.....	.....	25
Watkins, Mrs	50	.....	.....	.....	.....	50
Watkins, M. A	50	.....	.....	.....	.....	50
Watkins, E	50	.....	.....	.....	.....	50
Watkins, Carrie	25	.....	.....	.....	.....	25
Watkins, Jas	.....	.....	25	.....	.....	25
Watkins, Mrs. Jas	25	.....	.....	.....	.....	25
Col. by Miss E. Frizzell.						
Frizzell, R	.....	50	.....	.....	.....	50
Frizzell, Mrs. R	.....	50	.....	.....	.....	50
Frizzell, Miss E	.....	25	.....	.....	.....	25
Kidd, Mrs. W	25	.....	.....	.....	.....	25
Lowry, Wm	25	.....	.....	.....	.....	25
Lowry, Thos	25	.....	.....	.....	.....	25
Magwood, A	25	.....	.....	.....	.....	25
Magwood, Wm	25	.....	.....	.....	.....	25
Magwood, R	25	.....	.....	.....	.....	25
Magwood, W. J	25	.....	.....	.....	.....	25
Miles, Mrs	25	.....	.....	.....	.....	25
McRea, Robt	25	.....	.....	.....	.....	25
Murray, Wm	25	.....	.....	.....	.....	25
Stevenson, W. J	25	.....	.....	.....	.....	25
Sums under 25 cts	65	.....	.....	.....	.....	65
Col. by Miss C. Marshall.						
Addley, David	25	.....	.....	.....	.....	25
Addley, Thos	25	.....	.....	.....	.....	25
Arnold, John	25	.....	.....	.....	.....	25
Bracken, C	25	.....	.....	.....	.....	25
Canning, Rd	25	.....	.....	.....	.....	25
Canning, Robt	25	.....	.....	.....	.....	25
Cummins, Lev	25	.....	.....	.....	.....	25
Dempsey, John	25	.....	.....	.....	.....	25

Names.	General Fund.	Mission Fund.	W. & O. Fund.	Pension Fund.	Foreign Missions.	Total.
	$ cts.	$ cts.	$ cts.	$ cts.	$ cts.	$ cts.
Eagen, R. & C.	50	.....	.....	.....	.....	50
Jolliffe, Wm.	25	.....	.....	.....	.....	25
Jolliffe, Thos.	25	.....	.....	.....	.....	25
Lowry, Samuel	25	.....	.....	.....	.....	25
Marshall, Samuel	50	.....	.....	.....	.....	50
Marshall, John	25	.....	.....	.....	.....	25
Marshall, Catherine	25	.....	.....	.....	.....	25
McAuley, Mr.	25	.....	.....	.....	.....	25
Rogan, Mrs.	50	.....	.....	.....	.....	50
Ross, John	50	.....	.....	.....	.....	50
Turner, P.	25	.....	.....	.....	.....	25
White, W. G.	25	.....	.....	.....	.....	25
White, E. J.	25	.....	.....	.....	.....	25
White, J.	25	.....	.....	.....	.....	25
Wark, Mrs. J.	25	.....	.....	.....	.....	25
Youart, John	25	.....	.....	.....	.....	25
Collected by Miss King.						
Brown, Mrs.	25	.....	.....	.....	.....	25
Canning, Thos.	25	.....	.....	.....	.....	25
Canning, Caroline	25	.....	.....	.....	.....	25
Canning, Hy.	25	.....	.....	.....	.....	25
Canning, Robt.	25	.....	.....	.....	.....	25
Canning, Chas.	25	.....	.....	.....	.....	25
Coten, John	25	.....	.....	.....	.....	25
Duffett, Herbert	1 00	.....	.....	.....	.....	1 00
Eager, Thos.	25	.....	.....	.....	.....	25
Henderson, J.	25	.....	.....	.....	.....	25
Jamieson, E. J.	25	.....	.....	.....	.....	25
King, Robt.	50	.....	.....	.....	.....	50
King, M. C.	25	.....	.....	.....	.....	25
King, Margt.	25	.....	.....	.....	.....	25
King, Henry	25	.....	.....	.....	.....	25
King, Catherine	25	.....	.....	.....	.....	25
Learmouth, Wm.	25	.....	.....	.....	.....	25
Lowry, Wm.	25	.....	.....	.....	.....	25
Suitor, Wm.	25	.....	.....	.....	.....	25
Suitor, J. A.	25	.....	.....	.....	.....	25
Turner, W. J.	50	.....	.....	.....	.....	50
Young, Mrs. J. B.	25	.....	.....	.....	.....	22
Sums under 25 cts.	1 40	.....	.....	.....	.....	3 65
Offertory	1 10	3 10	.....	2 47	2 00	8 67
Total for St. Mark's	25 15	4 35	50	2 47	*2 50	34 97

* Algoma Bishopric Fund.

Names.	General Fund.	Mission Fund.	W. & O. Fund.	Pension Fund.	Foreign Missions.	Total.
	$ cts.	$ cts.	$ cts.	$ cts.	$ cts.	$ cts.
Broughton.						
Offertory	1 70	.....	.....	2 32	.....	4 02
Harvey Hill Mines.						
Collected by Miss Martin.						
Brown, J. S	1 00	.....	.....	.....	.....	1 00
Handcock, Mrs	25	.....	.....	.....	.....	25
Kinnear, Jas	50	.....	.....	.....	.....	50
Martin, E	50	.....	.....	.....	.....	50
Northy, J	50	.....	.....	.....	50	1 00
Nutbrown, J	50	.....	.....	.....	.....	50
Prout, Florence	25	.....	.....	.....	.....	25
Offertory	.....	.....	.....	.....	2 75	2 75
Total	3 50	.....	.....	.....	*3 25	6 75
Beatties.						
Col. by the Misses Beattie.						
Astbury, Lucy	25	.....	.....	.....	.....	25
Bailey, Mrs. G	25	.....	.....	.....	.....	25
Beattie, Wm	25	.....	.....	.....	.....	25
Beattie, Mrs. W	25	.....	.....	.....	.....	25
Beattie, John	25	.....	.....	.....	.....	25
Beattie, Mrs. J	25	.....	.....	.....	.....	25
Beattie, Robt	25	.....	.....	.....	.....	25
Beattie, Mrs. W. (junr)	25	.....	.....	.....	.....	25
Brown, Mrs. J. L	25	.....	.....	.....	.....	25
Gatten, Miss	25	.....	.....	.....	.....	25
Hill, George	25	.....	.....	.....	.....	25
Handcock, Mrs. J	25	.....	.....	.....	.....	25
Nutbrown, H	25	.....	.....	.....	.....	25
Nutbrown, S. G	25	.....	.....	.....	.....	25
Nutbrown, Jos	25	.....	.....	.....	.....	25
Wilkins, Mrs. J	25	.....	.....	.....	.....	25
Sums under 25 cts	85	.....	.....	.....	.....	85
Offertory	.....	.....	.....	.....	1 12	1 12
Total	4 85	.....	.....	.....	*1 12	5 97
Recapitulation.						
St. James	15 90	5 10	5 00	4 23	3 73	33 96
St. Marks	25 15	4 35	50	2 47	2 50	34 97
Broughton	1 70	.....	.....	2 32	.....	4 02
Harvey Hill Mines	3 50	.....	.....	.....	3 25	6 75
Beatties	4 85	.....	.....	.....	1 12	5 97
Total	51 10	9 45	5 50	9 02	*10 60	85 67

* Algoma Bishopric Fund.

Names.	General Fund.	Mission Fund.	W. & O. Fund.	Pension Fund.	Foreign Missions.	Total.
	$ cts.	$ cts.	$ cts.	$ cts.	$ cts.	$ cts.
Inverness.						
Austin, F. W. G	.....	.....	1 00		.....	1 00
Bain, Mrs	25	.....	.....	.....	.....	25
Bain, L	25	.....	.....	.....	.....	25
Bain, S. J	25	.....	.....	.....	.....	25
Bain, Samuel	25	.....	.....	.....	.....	25
Campbell, Jos	.....	.....	.....	1 00	.....	1 00
Clarke, Hy	.....	.....	.....	1 00	.....	1 00
Davis, Mrs	.....	.....	.....	1 00	.....	1 00
Davis, Frederick	.....	1 00	.....	.....	.....	1 00
Elvidge, C	.....	.....	.....	25	.....	25
Glass, Mrs	.....	.....	.....	1 00	.....	1 00
Gunstone, Mrs	.....	.....	.....	1 00	.....	1 00
Graham, Robt	.....	.....	.....	50	.....	50
Hall, Jos	.....	.....	.....	50	.....	50
Hunter, Capt	.....	.....	.....	1 00	.....	1 00
Jackson, R	.....	.....	.....	1 00	.....	1 00
King, Chas., (1873)	.....	80 00	10 00	10 00	.....	100 00
McNey, Ellen	.....	.....	.....	25	.....	25
McNey, Jas	.....	.....	.....	50	.....	50
McCutchem, Mrs	.....	35	.....	.....	.....	35
Neal, Richard	.....	.....	.....	1 00	.....	1 00
Patterson, Mrs. E	25	.....	.....	.....	.....	25
Patterson, Jos	.....	.....	.....	1 00	.....	1 00
Patterson, Jos., (jun)	.....	.....	.....	50	.....	50
Patterson, Robt	.....	.....	.....	50	.....	50
Patterson, Wm	.....	.....	.....	60	.....	60
Patterson, Wm., (junr)	.....	.....	.....	75	.....	75
Patterson, Wm. J	.....	.....	.....	1 00	.....	1 00
Reed, Dr	.....	.....	.....	2 00	.....	2 00
Smyth, Mrs. W	25	.....	.....	.....	.....	25
Smyth, Mrs. W. J	50	.....	.....	.....	.....	50
Smyth, A. M	25	.....	.....	.....	.....	25
Smyth, John	25	.....	.....	.....	.....	25
Smyth, Samuel	50	.....	.....	.....	.....	50
Smyth, Wm	25	.....	.....	.....	.....	25
Smyth, Wm. J	75	.....	.....	.....	.....	75
Tencarre, J. E	.....	.....	25	.....	.....	25
Tencarre, R	.....	.....	40	.....	.....	40
Tencarre, R. E	.....	.....	.....	50	.....	50
Washer, Rev. C. B	.....	.....	5 00	5 00	.....	10 00
Watts, Thos	.....	.....	.....	50	.....	50
Wilton, Mrs. T	.....	.....	.....	50	.....	50

Names.	General Fund.	Mission Fund.	W. & O. Fund.	Pension Fund.	Foreign Missions.	Total.
	$ cts.	$ cts.	$ cts.	$ cts.	$ cts.	$ cts.
Missionary Meeting.....						
St. Stephen's.....	4 98	.....	.....	.....	.....	4 98
Kennedy's School house..	.....	1 42	.....	.....	.....	1 42
Offertory St. Stephen's....	1 24	3 76	1 14	1 90	43	8 47
" Campbell's Sch'l Hse.	.....	.....	1 80	1 03	1 00	3 83
" Becancour.....	.....	.....	.....	2 18	.....	2 18
Total.....	10 22	86 53	19 59	37 96	*1 43	155 73
Ireland.						
Christ Church.						
Collected by Mrs. H. Little.						
Armstrong, Thomas.....	25	.....	.....	.....	.....	25
Armstrong, Mrs. T.....	25	.....	.....	.....	.....	25
Bullard, Joseph.....	25	.....	.....	.....	.....	25
Clarke, John.....	25	.....	.....	.....	.....	25
Clarke, Robert J.....	20	.....	.....	.....	.....	20
Davidson, Arnold.....	50	.....	.....	.....	.....	50
Davidson, Thomas R.....	50	.....	.....	.....	.....	50
Davidson, Mrs. T. R.....	50	.....	.....	.....	.....	50
Davidson, Robt	25	.....	.....	.....	.....	25
Davidson, Mrs. T.....	25	.....	.....	.....	.....	25
Elliott, Mary J	25	.....	.....	.....	.....	25
Fulton, Mrs.....	40	.....	.....	.....	.....	40
Jamieson, Margaret J.....	25	.....	.....	.....	.....	25
Henderson, Mrs. Wilson...	50	.....	.....	.....	.....	50
Henderson, James, (junr)..	25	.....	.....	.....	.....	25
Henderson, Martha.....	10	.....	.....	.....	.....	10
Henderson, Mrs. Wm.....	25	.....	.....	.....	.....	25
Henderson, Henry T.....	25	.....	.....	.....	.....	25
Henderson, John.....	25	.....	.....	.....	.....	25
Henderson, Mrs. John.....	25	.....	.....	.....	.....	25
Little, Henry.....	50	.....	.....	.....	.....	50
Little, Thomas.....	50	.....	.....	.....	.....	50
Little, George.....	25	.....	.....	.....	.....	25
Little, Robert.....	50	.....	.....	.....	.....	50
Little John.....	05	.....	.....	.....	.....	05
Little, Robie.....	05	.....	.....	.....	.....	05
Marshall, Robert.....	25	.....	.....	.....	.....	25
Marshall, Willie.....	10	.....	.....	.....	.....	10
Marshall, Mrs. A.....	50	.....	.....	.....	.....	50
Marshall, Joseph.....	50	.....	.....	.....	.....	50
Marshall, Albert.....	10	.....	.....	.....	.....	10

* Algoma Bishopric Fund.

Names.	General Fund.	Mission Fund.	W. & O. Fund.	Pension Fund.	Foreign Missions.	Total.
	$ cts.	$ cts.	$ cts.	$ cts.	$ cts.	$ cts.
Marshall, Robert, (junr)	25	.....	.....	.....	.....	25
Marshall, Eliza	25	.....	.....	.....	.....	25
Rolston, Henry	50	.....	.....	.....	.....	50
Rolston, James	50	.....	.....	.....	.....	50
Wright, Mrs	25	.....	.....	.....	.....	25
Wright, James	25	.....	.....	.....	.....	25
Wright, Agnes	25	.....	.....	.....	.....	25
Collected by Miss Kerr.						
Briggs, Albina E	25	.....	.....	.....	.....	25
Donaghy, John (junr)	25	.....	.....	.....	.....	25
Donaghy, Mrs. John	25	.....	.....	.....	.....	25
Donaghy, Rebecca	20	.....	.....	.....	.....	20
Donaghy, Mrs. David	25	.....	.....	.....	.....	25
Donaghy, Margaret	25	.....	.....	.....	.....	25
Donaghy, Frederick	25	.....	.....	.....	.....	25
Forbes, Wm., (junr)	25	.....	.....	.....	.....	25
Forbes, Mrs. Wm	25	.....	.....	.....	.....	25
Forbes, Richard	25	.....	.....	.....	.....	25
Kerr, Gabriel	1 00	.....	.....	.....	.....	1 00
Kerr, A. G	1 00	.....	.....	.....	.....	1 00
Kerr, Semina	50	.....	.....	.....	.....	50
Kerr, Robert	1 00	.....	.....	.....	.....	1 00
Kerr, Mrs. Robert	50	.....	.....	.....	.....	50
Kerr, Robert J	25	.....	.....	.....	.....	25
Kerr, Matilda J	25	.....	.....	.....	.....	25
Williamson, George	50	.....	.....	.....	.....	50
Williamson, Joseph	25	.....	.....	.....	.....	25
Brown, Dennis	25	.....	.....	.....	.....	25
Elliott, George	25	.....	.....	.....	.....	25
Elliott, Mrs. George	25	.....	.....	.....	.....	25
Hill, Mrs. Robt	25	.....	.....	.....	.....	25
Collected by Miss Ward.						
Briggs, S. J	50	.....	.....	.....	.....	50
Briggs Annie	50	.....	.....	.....	.....	50
Briggs, R. J	75	.....	.....	.....	.....	75
Bennett, Wm	1 00	.....	.....	.....	.....	1 00
Christie, Agnes	50	.....	.....	.....	.....	50
Dyson, Wm	25	.....	.....	.....	.....	25
Davidson, Oliver	50	.....	.....	.....	.....	50
Davidson, Robt	25	.....	.....	.....	.....	25
Dun, S. J	25	.....	.....	.....	.....	25
Henderson, Joseph	50	.....	.....	.....	.....	50
Johnston, Samuel	1 00	.....	.....	.....	.....	1 00

Names.	General Fund.	Mission Fund.	W. & O. Fund.	Pension Fund.	Foreign Missions.	Total.
	$ cts.	$ cts.	$ cts.	$ cts.	$ cts.	$ cts.
Johnston, S. J	50	.....	.....	.....	.....	50
Johnston, Wm	1 00	.....	.....	.....	.....	1 00
Johnston, Andrew	1 00	.....	.....	.....	.....	1 00
Johnston, Martha	50	.....	.....	.....	.....	50
Learmouth, Robt	25	.....	.....	.....	.....	25
Porter, Wm. J	50	.....	.....	.....	.....	50
Porter, Thos	50	.....	.....	.....	.....	50
Ward, Mrs	2 00	.....	.....	.....	.....	2 00
Ward, Robt	1 00	.....	.....	.....	.....	1 00
Ward, W. J	2 00	.....	.....	.....	.....	2 00
Ward, Alfred	1 00	.....	.....	.....	.....	1 00
Ward, M. A	1 00	.....	.....	.....	.....	1 00
Ward, F. N	25	.....	.....	.....	.....	25
Ward, H. W. C	25	.....	.....	.....	.....	25
Ward, J. G	25	.....	.....	.....	.....	25
Ward, C. O	25	.....	.....	.....	.....	25
Wright, F. W	50	.....	.....	.....	.....	50
Wright, Mrs. B	25	.....	.....	.....	.....	25
Walker, James	75	.....	.....	.....	.....	75
Walker, John	25	.....	.....	.....	.....	25
Walker, Thos	50	.....	.....	.....	.....	50
Missionary Meeting	.....	6 10	.....	.....	.....	6 10
Offertory	1 05	.....	.....	3 60	2 35	7 00
Total	41 75	6 10	.....	3 60	*2 35	53 80
Trinity Church.						
Ball, Revd. T. L	2 00	.....	.....	.....	.....	2 00
Cross, Henry	1 00	.....	.....	.....	.....	1 00
Glass, David	25	.....	.....	.....	.....	25
Phinney, G. C	1 00	.....	.....	.....	.....	1 00
Wilson, James	1 00	.....	.....	.....	.....	1 00
Wood, H. T	3 00	.....	.....	.....	.....	3 00
Wood, Mrs. H. T	2 00	.....	.....	.....	.....	2 00
Col. at Meet'g, Trinity Ch.	.....	10 05	.....	.....	.....	10 05
Offertory	1 85	.....	.....	4 40	5 65	11 90
Total for Trinity Church	12 10	10 05	.....	4 40	†5 65	32 20
Total for Mission	53 85	16 15	.....	8 00	8 00	86 00
St. Sylvester.						
Burr, Jane	1 00	.....	.....	.....	.....	1 00
Bridget, J. and wife	2 00	.....	.....	.....	.....	2 00

* $1 35 Algoma Bishopric Fund; $1 00 S. P. G.
†$2 65 Algoma Bishopric Fund; $3 00 S. P. G.

Names.	General Fund.	Mission Fund.	W. & O. Fund.	Pension Fund.	Foreign Missions.	Total.
	$ cts.	$ cts.	$ cts.	$ cts.	$ cts.	$ cts.
Brenen, Nathaniel	2 00	.....	.....	.....	.....	2 00
Cinnamon, Wm. and wife	2 00	.....	.....	.....	.....	2 00
Cinnamon, James	50	.....	.....	.....	.....	50
Dixon, Wm	25	.....	.....	.....	.....	25
Evans, Thos. and wife	2 00	.....	.....	.....	.....	2 00
Gollaghar, Elizabeth	1 00	.....	.....	.....	.....	1 00
King, Dr. Wm	5 00	.....	.....	.....	.....	5 00
King, Rev. Wm., $2 Dep'y.	5 00	.....	5 00	.....	*4 00	16 00
King, Mrs. Wm	2 00	.....	.....	.....	.....	2 00
King, Mr. Geo	2 00	.....	.....	.....	.....	2 00
Machill, J., (senr)	3 00	.....	.....	.....	.....	3 00
Machill, J., (junr)	1 00	.....	.....	.....	.....	1 00
McDonald, Jas	2 00	.....	.....	.....	.....	2 00
McKee, John	1 50	.....	.....	.....	.....	1 50
Neil, Wm. and wife	2 00	.....	.....	.....	.....	2 00
Neil, Robt. and Samuel	2 00	.....	.....	.....	.....	2 00
Neil, Jane & Margaret	1 00	.....	.....	.....	.....	1 00
Nutbrown and wife	2 00	.....	.....	.....	.....	2 00
Nelson, Thos	1 00	.....	.....	.....	.....	1 00
Ross, Wm. and wife	1 00	.....	.....	.....	.....	1 00
Taylor, H. T.	1 00	.....	.....	.....	.....	1 00
Wilson, Wm. and wife	2 00	.....	.....	.....	.....	2 00
Wilson, Chas. and wife	2 00	.....	.....	.....	.....	2 00
Walters, Mrs	1 00	.....	.....	.....	.....	1 00
Wark, Saml	1 00	.....	.....	.....	.....	1 00
Missionary Boxes.						
Niel, Miss	.....	3 28	.....	.....	.....	3 28
King, Mrs	.....	4 50	.....	.....	.....	4 50
Machill, Miss	.....	4 00	.....	.....	.....	4 00
New Armagh Edr. Fd. $3 30	.....	.....	.....	.....	.....	3 30
Offertory	.....	.....	.....	5 12	11 70	16 82
Total....$2 00....	48 25	11 78	5 00	5 12	15 70	91 15
St. George.						
Gosling Mrs	50	.....	.....	.....	.....	50
Gosling, Wm	50	.....	.....	.....	.....	50
Gosling, James	25	.....	.....	.....	.....	25
Jones, Wm	.....	50	.....	.....	.....	50
Pozer, Mrs., (sen)	4 00	.....	.....	.....	.....	4 00
Pozer, Miss	2 00	.....	.....	.....	8 25	†10 25
Pozer, John	2 00	.....	.....	.....	.....	2 00
Pozer, David	2 00	.....	.....	.....	.....	2 00
Pozer, Wm	2 00	.....	.....	.....	.....	2 00

† $8 25 Algoma Bishopric Fund. * $2 00 S. P. G.

Names.	General Fund.	Mission Fund,	W. & O. Fund.	Pension Fund.	Foreign Missions.	Total.
	$ cts.	$ cts.	$ cts.	$ cts.	$ cts.	$ cts.
Pozer, H. C., M. P.	2 00	.....	.....	.....	.....	2 00
Offertory	.....	.....	.....	1 30	*2 00	3 00
Total	15 25	50	.....	1 30	10 25	27 30
Cumberland Mills.						
Black, Mrs.	.....	.....	.....	.....	1 61	1 61
Lawreyson, Mrs. J.	.....	.....	.....	.....	5 50	5 50
Lawreyson, J.	1 00	.....	.....	.....	.....	1 00
Offertory	.....	.....	.....	.....	1 25	1 25
Total	1 00	.....	.....	.....	†8 36	9 36
Kennebec Road.						
Baxter, Mrs.	.....	.....	.....	.....	50	50
Bartley, Mr. and Mrs.	2 00	.....	.....	.....	.....	2 00
Sample, Mrs.	2 00	.....	.....	.....	.....	2 00
Thompson, Mr. and Mrs.	2 00	.....	.....	.....	.....	2 00
Offertory	.....	.....	.....	.....	1 25	1 25
Total	6 00	.....	.....	.....	†1 75	7 75
St. Mary's.						
Lilliott, Mrs.	1 50	.....	.....	.....	.....	1 50
Pozer, Mrs. G.	2 00	.....	.....	.....	.....	2 00
Offertory	.....	.....	.....	.....	1 25	1 25
Total	3 50	.....	.....	.....	*1 25	4 75
St. Patrick's.						
Gorcham, Robt. and wife	2 00	.....	.....	.....	.....	2 00
Gollaghar, Mrs.	50	.....	.....	.....	.....	50
Gollagher, W.	50	.....	.....	.....	.....	50
Gollaghar, B.	50	.....	.....	.....	.....	50
Gollagher, John	1 00	.....	.....	.....	.....	1 00
Ross, A. D.	5 00	.....	.....	.....	5 00	10 00
Smith, Maria	1 50	.....	.....	.....	.....	1 50
Offertory	.....	.....	.....	1 35	1 25	2 60
Total	11 00	.....	.....	1 35	†6 25	18 60

* $3 25 Algoma Bishopric Fund. $15 11 S. P. G.

† $28 61 Algoma. $9 50 Madagascar. $16 50 S. P. G.

Names.	General Fund.	Mission Fund.	W. & O. Fund.	Pension Fund.	Foreign Missions.	Total.
	$ cts.	$ cts.	$ cts.	$ cts.	$ cts.	$ cts.
St. Margaret's.						
Raycraft, J. and wife	1 50	.....	.....	.....	.....	1 50
Stevenson, Robt. and wife	2 00	.....	.....	.....	.....	2 00
Stevenson, Jas., and wife	2 00	.....	.....	.....	.....	2 00
	1 00	.....	.....	.....	.....	1 00
Offertory	.....	.....	.....	.....	1 00	1 00
Total	6 50	.....	.....	.....	1 00	7 50
St. Catherine's.						
Suiter, Wm. and wife	1 50	.....	.....	.....	.....	1 50
St. Francis.						
Chapman, Geo	1 00	.....	.....	.....	.....	1 00
St. Giles.						
Brenen, Nath	2 00	.....	.....	.....	.....	2 00
Cox, Joseph	1 00	.....	.....	.....	.....	1 00
Cox, William	1 00	.....	.....	.....	.....	1 00
Cox, Thos	1 60	.....	.....	.....	.....	1 00
Crane, Mrs	1 60	.....	.....	.....	.....	1 00
Crane, Miss	1 60	.....	.....	.....	.....	1 00
Crane, Ed	1 00	.....	.....	.....	.....	1 00
Fraser, Miss	50	.....	.....	.....	.....	50
Fraser, Robert	50	.....	.....	.....	.....	50
Fraser, James	50	.....	.....	.....	.....	50
Haslett, Geo	1 00	.....	.....	.....	.....	1 00
Lefebvre, J. and wife	2 00	.....	.....	.....	.....	2 00
Lefebvre, David and The	1 00	.....	.....	.....	.....	1 00
do Miss and A. W.	75	.....	.....	.....	.....	75
Louden, John	1 00	.....	.....	.....	.....	1 00
Spears, Wm. and wife	1 50	.....	.....	.....	.....	1 50
Spears, Jas	75	.....	.....	.....	.....	75
Smith, Hugh	1 00	.....	.....	.....	.....	1 00
Smith, Ed	1 00	.....	.....	.....	.....	1 00
Smith, Jas	1 00	.....	.....	.....	.....	1 00
Collected by Miss Crane	.....	.....	.....	.....	*4 50	4 50
Offertory	.....	.....	.....	2 00	†5 15	7 15
Total	20 50	.....	.....	2 00	9 65	32 15

* $4 50 Algoma Bishopric Fund. † $5 15 S. P. G.

Names.	General Fund.	Mission Fund.	W. & O. Fund.	Pension Fund.	Foreign Missions.	Total.
	$ cts.	$ cts.	$ cts.	$ cts.	$ cts.	$ cts.
Recapitulation.						
New Liverpool	27 75	37 70	15 70	66 25	55 95	190 35
Levis	.....	7 00	.....	2 50	7 50	17 00
Montmorency	.....	.....	6 65	23 40	1 50	31 65
Valcartier	.....	.....	5 00	1 00	2 10	8 10
Stoneham	11 40	.....	7 00	1 95	2 62	22 97
Lake Beauport	7 30	.....	1 75	2 38	3 82	15 25
Bourg Louis	.....	.....	.....	.....	2 34	2 34
Portneuf	.....	.....	5 00	2 00	3 13	10 13
East Frampton	11 00	1 36	10 65	10 75	3 00	36 76
West do and Cranbourne	20 82	.....	25	6 65	13 57	41 29
Leeds	51 10	9 45	5 50	9 02	10 60	85 67
Inverness	10 22	86 53	19 59	37 96	1 43	155 73
Ireland	53 85	16 15	.....	8 00	8 00	86 00
St. Sylvester, Ed. Fd. $3 30	114 50	12 28	5 00	11 07	*54 21	200 36
Total	307 94	170 47	82 09	182 93	169 77	903 60

ST. FRANCIS DISTRICT ASSOCIATION.

Bury.						
St. Paul's Church	3 50	3 11	.....	90	2 79	10 30
St. Thomas	80	45	.....	.....	60	1 85
Lingwick	2 50	1 00	.....	.....	.....	3 50
Brookbury Mission	.....	.....	.....	.....	.....	.....
Baird's Box	.....	2 00	.....	.....	.....	2 00
Missionary Boxes	.....	.....	.....	.....	.....	.....
Joyce, Miss	.....	2 00	.....	.....	.....	2 00
Canterbury.						
Missionary Boxes	.....	.....	.....	.....	.....	.....
Clark, Miss Mary	.....	2 00	.....	.....	.....	2 00
Sherman, Miss Mary	.....	1 50	.....	.....	.....	1 50
Total	6 80	12 06		90	†3 39	23 15

* $28 61 Algoma Bishopric Fund; $9 50 Madagascar Mission; $16 10 S. P. G.

† $3 39 Algoma Bishopric Fund

Names.	General Fund.	Mission Fund.	W. & O. Fund.	Pension Fund.	Foreign Missions.	Total.
	$ cts.	$ cts.	$ cts.	$ cts.	$ cts.	$ cts.
Brompton.						
Offertory	.....	.....	.....	3 60	.....	3 60
Coaticooke	.....	.....	.....	.....	.....	.....
St. Stephen's Church	8 96	.....	.....	.....	.....	8 96
Foster, Rev. J.	.....	.....	5 00	.....	.....	5 00
Offertory	5 00	.....	.....	4 00	.....	9 00
Total	13 96	.....	5 00	4 00	.....	22 96
Cookshire.						
Collections	2 00	.....	.....	2 00	.....	4 00
Parkin, Rev. E. C.	2 00	.....	.....	.....	.....	2 00
Pope, Mrs. J. H.	2 00	.....	.....	.....	.....	2 00
Mowle, Wm.	50	.....	.....	.....	.....	50
St. Peter's Church	.....	.....	.....	.....	.....	.....
Missionary Sunday Coll.	2 00	.....	.....	.....	.....	2 00
Total	8 50	.....	.....	2 00	.....	10 50
Danville.						
Offertory	.....	.....	.....	.....	.....	.....
Danville	2 65	.....	.....	.....	.....	2 65
Tingwick	2 28	.....	.....	.....	.....	2 25
Collections	.....	.....	.....	.....	.....	.....
Danville	.....	4 22	.....	13 00	*5 50	22 72
Tingwick	.....	4 72	.....	8 25	*3 00	15 97
Total	4 90	8 94	.....	21 25	*8 50	43 59
Dudswell.						
Collections	12 00	.....	.....	.....	4 00	16 00
Missionary Sermon	.....	2 00	.....	.....	.....	2 00
Total	12 00	2 00	.....	.....	*4 00	18 00
Drummondville.						
Missionary Meeting Col'ed.	.....	17 50	.....	.....	.....	17 50

* S. P. G.

Names.	General Fund.	Mission Fund.	W. & O. Fund.	Pension Fund.	Foreign Missions.	Total.
	$ cts.	$ cts.	$ cts.	$ cts.	$ cts.	$ cts.
Hepburn, Rev. J.	.....	.....	5 00	.....	.....	5 00
Offertory	.....	.....	.....	.....	8 25	8 25
Total	.....	17 50	5 00	.....	*8 25	30 75
Durham.						
Upper Durham	3 00	14 15	3 00	1 00	9 77	30 92
South Durham	1 16	7 25	1 40	1 34	18 17	29 32
L'Avenir	1 70	5 05	1 46	1 00	32 23	41 34
Black River School house	1 00	1 00	78	1 00	7 93	11 71
Jamieson School house	45	4 40	.....	40	1 40	6 65
Total	7 31	31 85	6 64	4 74	†72 50	123 04
Georgeville.						
Collections	1 50	.....	.....	1 50	1 00	4 00
Hatley.						
Collections	58	1 59	.....	75	.....	2 92
Bailey, F.	.....	50	.....	.....	.....	50
Balfour, Rev. A. J.	.....	5 00	.....	.....	.....	5 00
Boynton, Mrs. A. S.	.....	1 00	.....	.....	.....	1 00
Gunning, Mr. and Mrs.	.....	50	.....	.....	.....	50
Harden, J.	.....	50	.....	.....	.....	50
Hetherington, Dr.	.....	1 00	.....	.....	.....	1 00
Friend, A.	.....	50	.....	.....	.....	50
Maloney, The Misses	.....	50	.....	.....	.....	50
Pallister, Mrs.	.....	1 00	.....	.....	.....	1 00
Weston, Miss	.....	1 00	.....	.....	.....	1 00
Offertory	.....	.....	.....	.....	5 50	5 50
Waterville.						
Collections	.....	75	.....	1 00	.....	1 75
Total	58	13 84	.....	1 75	‡5 50	20 67

*$8 25 Algoma Bishopric Fund.

†$8 Algoma Bishopric Fund. $64 50 S. P. G.

‡ $3 50 Algoma Bishopric Fund. $2 00 S. P. G.

Names.	General Fund.	Mission Fund.	W. & O. Fund.	Pension Fund.	Foreign Missions.	Total.
	$ cts.	$ cts.	$ cts.	$ cts.	$ cts.	$ cts.
Waterville.						
Offertory	.....	.....	.....	.....	2 50	2 50
Kingsey.						
Parker, Rev. G. H	5 00	.....	.....	.....	.....	5 00
Offertory	.....	7 04	.....	8 50	12 00	27 54
Total	5 00	7 04	.....	8 50	†12 00	*32 54
Lennoxville.						
Collections	.....	.....	.....	.....	.....	.....
Day of Intercession	.....	.....	.....	.....	12 44	12 44
Quinquagesima Sunday	13 12	.....	.....	.....	.....	13 12
Thanksgiving Day	.....	.....	.....	20 75	.....	20 75
Andrew, Charles	1 00	.....	.....	.....	.....	1 00
Badgley, Rev. C. H	5 00	.....	.....	.....	.....	5 00
Bacon, Mary	.....	1 00	.....	.....	.....	1 00
Balfour, Robert	50	.....	.....	.....	.....	50
Bartlett, Mrs. John	75	.....	.....	.....	.....	75
Biscoe, J. S	1 00	.....	.....	.....	.....	1 00
Buck, F. P	1 00	.....	.....	.....	.....	1 00
Chapman, Ed	5 00	.....	.....	.....	.....	5 00
Chapman, J H	50	.....	.....	.....	.....	50
Chillas, Mrs	.....	.....	1 00	.....	.....	1 00
Colston, R. W	75	.....	.....	.....	.....	75
Davis, Mrs	50	.....	.....	.....	.....	50
Doak, W. R	1 00	.....	.....	.....	.....	1 00
Fust, Arthur, W. Jenner	2 00	.....	.....	.....	.....	2 00
Fricher, Miss	.....	5 00	.....	.....	.....	5 00
Galton, H. J	1 00	.....	.....	.....	.....	1 00
Galton, Mrs	1 00	.....	.....	.....	.....	1 00
Gamsby, W. S	1 00	.....		.....	.....	1 00
Hall, Mrs. F	1 00	.....		.....	.....	1 00
Hart, R. M	1 00	.....		.....	.....	1 00
Henry, Charles S	1 00	.....	.....	.....	.....	1 00
Henry, Mrs. C. S	1 00	.....	.....	.....	.....	1 00
Henry, Kate E.	1 00	.....	.....	.....	.....	1 00
Hobson, Mrs	5 00	.....	.....	.....	.....	5 00
Hope, Mrs. J	50	.....	.....	.....	.....	50
Houghton, Mrs	1 00	.....	.....	.....	.....	1 00
Irving, Mrs	5 00	.....	.....	.....	.....	5 00
Jackson, Mrs	3 00	.....	.....	.....	.....	3 00

* $1 50 S. P. G. $1 Algoma Bishopric Fund.
† $5 S. P. G. $7 Algoma Bishopric Fund.

Names.	General Fund.	Mission Fund.	W. & O. Fund.	Pension Fund.	Foreign Missions.	Total.
	$ cts.	$ cts.	$ cts.	$ cts.	$ cts	$ cts
Judge Ernest	.....	50	.....	.....	.....	50
Laird, Mrs	2 00	.....	.....	.....	.....	2 00
MacCallum, Mrs	1 50	.....	.....	.....	.....	1 50
McKenzie, Miss	5 00	.....	.....	.....	.....	5 00
Mears, Mrs	2 00	.....	.....	.....	.....	2 00
McDonald, Mrs	2 00	.....	.....	.....	.....	2 00
Morris, Mrs	1 00	.....	.....	.....	.....	1 00
Morris, Miss	2 00	.....	.....	.....	.....	2 00
Nicholls, Rev. Dr	5 00	.....	.....	.....	.....	5 00
Nicholls, Mrs	5 00	.....	.....	.....	.....	5 00
Nicholls, G	1 00	.....	.....	.....	.....	1 00
Nicholls, A. D.	1 00	.....	.....	.....	.....	1 00
Paddon, J. B	5 00	.....	.....	.....	.....	5 00
Pearce, Mrs	2 00	.....	.....	.....	.....	2 00
Pearce, Miss	5 00	.....	.....	.....	.....	5 00
Roe, Rev. Professor	.....	.....	5 00	.....	.....	5 00
Roe, Mrs	.....	.....	5 00	.....	.....	5 00
Roe, Miss	.....	1 00	.....	.....	.....	1 00
Roe, Miss Bella	.....	1 00	.....	.....	.....	1 00
Roe, Carry	.....	1 00	.....	.....	.....	1 00
Scarth, Rev. A. C.	5 00	.....	.....	.....	.....	5 00
Shuter, Mrs	1 00	.....	.....	.....	.....	1 00
Smith, Mrs. J. and family	2 00	.....	.....	.....	.....	2 00
Stevens, A	1 00	.....	.....	.....	.....	1 00
Tambs, Rev. Professor	3 00	.....	.....	.....	.....	3 00
Turner, Mrs	5 00	.....	.....	.....	.....	5 00
Ward, T	5 00	.....	.....	.....	.....	5 00
Warren, Miss	1 00	.....	.....	.....	.....	1 00
Westlake, S. T	1 00	.....	.....	.....	.....	1 00
Whitehead, Mrs	1 00	.....	.....	.....	.....	1 00
Willets, Rev. C. E	4 00	.....	.....	.....	.....	4 00
Wilson, Mrs. John	1 00	.....	.....	.....	.....	1 00
Woolsey, Geo	2 00	.....	.....	.....	.....	2 00
White, T	1 00	.....	.....	.....	.....	1 00
Young, S. A	1 00	.....	.....	.....	.....	1 00
Friend, A	50	.....	.....	.....	.....	50
Offertory	.....	.....	.....	.....	18 40	18 40
Total	128 62	9 50	61 00	20 75	*30 84	200 71
Magog.						
Offertory	.....	.....	.....	1 75	7 00	7 75
Total	.....	.....	.....	1 75	†7 00	8 75

* $18 40 S. P. G.

† $5 50 Algoma Bishopric Fund. $1 50 S. P. G.

Names.	General Fund.	Mission Fund.	W. & O. Fund.	Pension Fund.	Foreign Missions.	Total.
	$ cts.	$ cts.	$ cts.	$ cts.	$ cts.	$ cts
Richmond and Melbourne.						
St. Anne's Church.						
Thompson, Rev. I	.....	.....	5 60	.....	.....	5 60
Collected by Honble. Miss Aylmer.						
Aylmer, Robt., Hon. Lord	.....	2 00	.....	.....	.....	2 00
Aylmer, Hon. Hy	.....	4 00	1 00	.....	.....	5 00
Aylmer, Lovell	.....	4 00	.....	.....	.....	4 00
Crombie, Wm	.....	50	.....	.....	.....	50
Henderson, R	.....	25	.....	.....	.....	25
Holland, C	.....	50	.....	.....	.....	50
Pepler, Joseph	.....	1 00	.....	.....	.....	1 00
Robshaw, J	.....	25	.....	.....	.....	25
Rowe, H	.....	25	.....	.....	.....	25
Rowe, D	.....	30	.....	.....	.....	30
White, Finch	.....	50	.....	.....	.....	50
Collected by Miss A. Cutter.						
Brooke, W	.....	1 00	.....	.....	.....	1 00
Bevan, Capt	.....	25	.....	.....	.....	25
Cleveland, Arthur	.....	2 00	.....	.....	.....	2 00
Cleveland, Miss	.....	1 00	.....	.....	.....	1 00
Cleveland, G. F	.....	1 00	.....	.....	.....	1 00
Cleveland, Levi	.....	50	.....	.....	.....	50
Cleveland, Wm	.....	50	.....	.....	.....	50
Cutter, Geo	.....	50	.....	.....	.....	50
Foster, G. K., (junr)	.....	1 00	.....	.....	.....	1 00
Foster, G. K., (senr)	.....	1 00	.....	.....	.....	1 00
Gouin, Mrs. F	.....	50	.....	.....	.....	50
Hurst, W	.....	50	.....	.....	.....	50
Long, W. B	.....	75	.....	.....	.....	75
Leary, Mrs	.....	25	.....	.....	.....	25
McPherson, Nelson	.....	50	.....	.....	.....	50
Miller, Wm	.....	25	.....	.....	.....	25
Parkin, Chas	.....	1 00	.....	.....	.....	1 00
Pierce, Mrs	.....	1 00	.....	.....	.....	1 00
Coll'd. by Miss Kate Lindsay and Miss Thompson						
Davis, John	.....	50	.....	.....	.....	50

Names.	General Fund.	Mission Fund.	W. & O. Fund.	Pension Fund.	Foreign Missions.	Total.
	$ cts.	$ cts.	$ cts.	$ cts.	$ cts.	$ cts.
Elliott, Rebecca	.....	50	.....	.....	.....	50
Gowne, Mr	.....	1 00	.....	.....	.....	1 00
Gibsone, W. H	.....	1 00	.....	.....	.....	1 00
Golding, J	.....	25	.....	.....	.....	25
Henderson, J	.....	50	.....	.....	.....	50
Johnstone, Chas	.....	25	.....	.....	.....	25
Morris, Miss	.....	.....	2 00	.....	.....	2 00
Mairs, Mrs	.....	50	.....	.....	.....	50
McGaffy, Alex	.....	50	.....	.....	.....	50
Ready, Lieut. Col	.....	5 00	.....	.....	.....	5 00
Ready, Mrs	.....	.....	2 00	.....	.....	2 00
Sloane, Robt	.....	1 00	.....	.....	.....	1 00
Thompson, Mrs	.....	1 00	.....	.....	.....	1 00
Webb, Mrs	.....	2 00	.....	.....	.....	2 00
Wilcox, Mrs	.....	3 00	.....	.....	.....	3 00
Collected by Miss Mathias and Miss Lindsay.						
Armstrong, Mrs. P	.....	25	.....	.....	.....	25
Aylmer, Hon. Mrs	.....	1 00	.....	.....	.....	1 00
Armstrong, A	.....	50	.....	.....	.....	50
Bogie, Mrs	.....	50	.....	.....	.....	50
Fowler, Mrs	.....	50	.....	.....	.....	50
Gouin, Mrs	.....	50	.....	.....	.....	50
Hetherington, Mrs. S	.....	50	.....	.....	.....	50
Hamilton, Mrs	.....	1 00	.....	.....	.....	1 00
Journeaux, Ed	.....	1 00	.....	.....	.....	1 00
Kelly, J	.....	50	.....	.....	.....	50
Kelly, E	.....	25	.....	.....	.....	25
Law, John	.....	50	.....	.....	.....	50
Lloyd, John	.....	1 00	.....	.....	.....	1 00
Mathias, Major	.....	1 00	.....	.....	.....	1 00
Pepler, Alex	.....	50	.....	.....	.....	50
Tonks, John	.....	50	.....	.....	.....	50
Vicot, Dr	.....	1 00	.....	.....	.....	1 00
Whitcher, Mrs	.....	25	.....	.....	.....	25
White, Mrs. J	.....	50	.....	.....	.....	50
Collected by Miss Taylor.						
Barker, Henry	.....	25	.....	.....	.....	25
Lyster, P	.....	1 00	.....	.....	.....	1 00
McLaughlin, Robt	.....	25	.....	.....	.....	25

Names.	General Fund.	Mission Fund.	W. & O. Fund.	Pension Fund.	Foreign Missions.	Total.
	$ cts.	$ cts.	$ cts.	$ cts.	$ cts.	$ cts.
McLaughlin, Jas	.....	25	.....	.....	.....	25
Taylor, Wm	.....	50	.....	.....	.....	50
Taylor, J	.....	30	.....	.....	.....	30
Collected by Miss Hart and Miss Barnwell.						
Barnwell, Lydia	.....	25	.....	.....	.....	25
Brookes, Wm	.....	25	.....	.....	.....	25
Brown, Wm	.....	50	.....	.....	.....	50
Clark, Mrs	.....	25	.....	.....	.....	25
Carter, Dr	.....	50	.....	.....	.....	50
Hart, Thos., (senr)	.....	1 00	.....	.....	.....	1 00
Hart, Thos., (junr)	.....	1 00	.....	.....	.....	1 00
Hart, Grace	.....	25	.....	.....	.....	25
McPherson, W. A	.....	1 00	.....	.....	.....	1 00
McWilliams, Thos	.....	25	.....	.....	.....	25
McPherson, Jas. T	.....	1 00	.....	.....	.....	1 00
McKerley, M	.....	50	.....	.....	.....	50
Marsh, R	.....	50	.....	.....	.....	50
Noyce, R. P	.....	50	.....	.....	.....	50
Nowlan, Jas	.....	25	.....	.....	.....	25
Ross, Mrs. Alex	.....	50	.....	.....	.....	50
Scott, Mrs. Jacob	.....	50	.....	.....	.....	50
Collected by Miss Maude E. Matthews.						
Astell, Thos	.....	25	.....	.....	.....	25
Barr, Hy	.....	50	50	.....	.....	1 00
Barlow, Geo	.....	1 00	.....	.....	.....	1 00
Cleve, Mrs. F. C	.....	1 00	.....	.....	.....	1 00
Colclough, Mrs	.....	25	.....	.....	.....	25
Cumming, Wm	.....	25	.....	.....	.....	25
Cleveland, C. P	.....	2 00	.....	.....	.....	2 00
Healey, Mrs	.....	25	.....	.....	.....	25
Healey, Austin	.....	25	.....	.....	.....	25
Maynard, Lt. Col	.....	2 00	.....	.....	.....	2 00
Maynard, Mrs	.....	1 00	.....	.....	.....	1 00
Matthews, J. A	.....	25	.....	.....	.....	25
Matthews, R	.....	50	.....	.....	.....	50
Norris, Mrs	.....	25	.....	.....	.....	25
Norris, Mrs	.....	25	.....	.....	.....	25
Robins, Mrs	.....	1 00	.....	.....	.....	1 00
Swansborough, Mrs	.....	1 00	.....	.....	.....	1 00

IMAGE EVALUATION
TEST TARGET (MT-3)

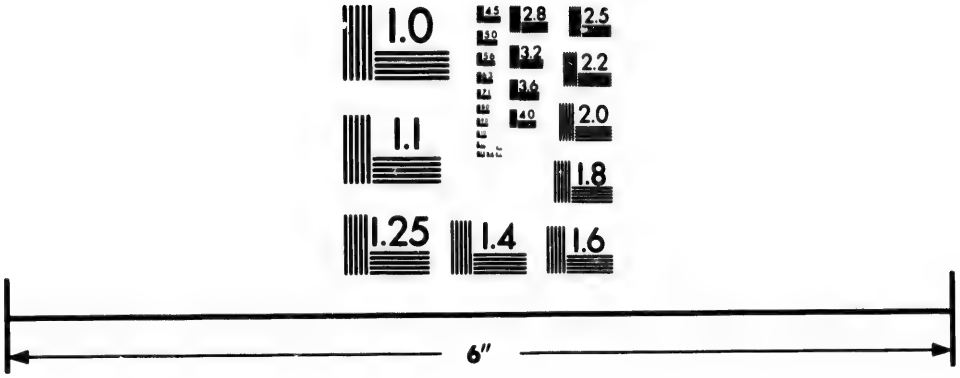

Photographic
Sciences
Corporation

23 WEST MAIN STREET
WEBSTER, N.Y. 14580
(716) 872-4503

2.8
2.5
3.2
2.2
3.6
2.0
4.0
1.8
1.1
1.0

Names.	General Fund.	Mission Fund	W. & O. Fund.	Pension Fund.	Foreign Missions.	Total.
	$ cts.	$ cts.	$ cts	$ cts.	$ cts.	$ cts.
Collected by Miss Merrick, (Kingsburgh.)						
Ashmore, A	.....	25	.....	.....	.....	25
Broden, W	.....	1 00	.....	.....	.....	1 00
Bell, A	.....	50	.....	.....	.....	50
Broden, A. J	.....	50	.....	.....	.....	50
Crook, Mr	.....	25	.....	.....	.....	25
Crombie, Marcus	.....	1 00	.....	.....	.....	1 00
Crombie, Geo	.....	1 00	.....	.....	.....	1 00
Chapman, H. S. R	.....	1 00	.....	.....	.....	1 00
Jones, H. W	.....	50	.....	.....	.....	50
Kimble, Mrs. J. B	.....	1 00	.....	.....	.....	1 00
Merrick, Mrs	.....	1 00	.....	.....	.....	1 00
Merrick, Ella	.....	30	.....	.....	.....	30
McIntyre, D. M	.....	25	.....	.....	.....	25
McIver, A	.....	50	.....	.....	.....	50
Norman, L	.....	25	.....	.....	.....	25
Oakley, Wm	.....	1 00	.....	.....	.....	1 00
Oakley, C	.....	25	.....	.....	.....	25
Patrick Mr	.....	1 00	.....	.....	.....	1 00
Waters, D	.....	45	.....	.....	.....	45
Offertory	.....	21 22	.....	9 00	.....	30 22
Melbourne, St. John's Ch.						
Collected by Miss C. Gallup and Miss E. Montgomery.						
Allan, Robt	.....	50	.....	.....	.....	50
Armstrong, J	.....	20	.....	.....	.....	20
Burt, Robt	.....	50	.....	.....	.....	50
Gallup Joseph	.....	25	.....	.....	.....	25
Gallup, John	.....	25	.....	.....	.....	25
Garland, Mrs	.....	25	.....	.....	.....	25
Hall, Mr. C	.....	50	.....	.....	.....	50
Leavitt, G	.....	10	.....	.....	.....	10
Leavitt, Mrs	.....	25	.....	.....	.....	25
Montgomery, John	.....	50	.....	.....	.....	50
McGee, Thos	.....	25	.....	.....	.....	25
Parke, Mrs	.....	25	.....	.....	.....	25
Smith, Mr	.....	50	.....	.....	.....	50
Smith, Geo	.....	50	.....	.....	.....	50
Weed, Asa	.....	47	.....	.....	.....	47
Wilson, Wm	.....	25	.....	.....	.....	25

Names.	General Fund.	Mission Fund.	W. & O. Fund.	Pension Fund.	Foreign Missions.	Total.
	$ cts.	$ cts.	$ cts.	$ cts.	$ cts.	$ cts.
Collected by Miss Weir.						
Frazer, Robt	.....	50	.....	.....	.....	50
Frazer, Geo	.....	25	.....	.....	.....	25
Fleming, Hy	.....	25	.....	.....	.....	25
Johnstone, Mrs	.....	25	.....	.....	.....	25
Monteith, Mrs	.....	1 00	.....	.....	.....	1 00
Newell, John	.....	25	.....	.....	.....	25
Newell, Robert	.....	25	.....	.....	.....	25
Rooney, Fannie	.....	20	.....	.....	.....	20
Skinner, Mrs	.....	25	.....	.....	.....	25
Weir, Mr	.....	25	.....	.....	.....	25
Weir, John	.....	25	.....	.....	.....	25
Weir, Rebecca	.....	25	.....	.....	.....	25
Offertory	.....	3 75	.....	1 09	.....	5 34
Silver's.						
Collected by Emma Silver and Sarah Adams.						
Austin, Mrs	.....	1 00	.....	.....	.....	1 00
Adams, Sarah	.....	25	.....	.....	.....	22
Baker, Mrs. G	.....	25	.....	.....	.....	25
Barlow, Mrs	.....	25	.....	.....	.....	25
Ball, R	.....	25	.....	.....	.....	25
Carson, Mrs	.....	25	.....	.....	.....	25
Cleve, Mrs	.....	50	.....	.....	.....	50
Denison, Mrs	.....	25	.....	.....	.....	25
Denison, Mr	.....	1 00	.....	.....	.....	1 00
Fairburn, Mrs	.....	50	.....	.....	.....	50
Hodge, Mrs	.....	50	.....	.....	.....	50
Healy, Mrs	.....	50	.....	.....	.....	50
Robertson, Mrs	.....	25	.....	.....	.....	25
Silver, Mrs	.....	25	.....	.....	.....	25
Silver, Mrs. E	.....	25	.....	.....	.....	25
Ward, Mrs	.....	50	.....	.....	.....	50
Ward, Mrs	.....	50	.....	.....	.....	50
Offertory	.....	.....	.....	1 00	.....	1 00
Total	.....	133 04	11 10	11 09	.....	155 23
Sherbrooke.						
Ansell, F. S	.....	1 00	.....	.....	.....	1 00
Ansell, H	.....	1 00	.....	.....	.....	1 00
Bacon, C. J. S	.....	1 00	.....	.....	.....	1 00
Beckett, Mrs. H	.....	2 00	.....	.....	.....	2 00
Beckett, Mrs. C	.....	1 00	.....	.....	.....	1 00
Bottom, G	.....	1 00	.....	.....	.....	1 00

Names.	General Fund.	Mission Fund.	W. & O. Fund.	Pension Fund.	Foreign Missions.	Total.
	$ cts.	$ cts.	$ cts.	$ cts.	$ cts.	$ cts.
Bostwick, Miss	.....	1 00	.....	.....	.....	1 00
Bowen, E. C	.....	5 00	.....	.....	.....	5 00
Bowen, G. F	.....	5 00	.....	.....	.....	5 00
Boyd, W. B	.....	2 00	.....	.....	.....	2 00
Brock, Rev. Isaac	.....	5 00	.....	.....	.....	5 00
Brock, Arthur, E	.....	5 00	.....	.....	.....	5 00
Brooks, E. T	.....	5 00	.....	.....	.....	5 00
Brooks, G	.....	1 00	.....	.....	.....	1 00
Brown, H. B	.....	3 00	.....	.....	.....	3 00
Churchill, J	.....	1 00	.....	.....	.....	1 00
Clark, E	.....	2 00	.....	.....	.....	2 00
Clark, Mrs. E	.....	2 00	.....	.....	.....	2 00
Clark, Miss	.....	1 00	.....	.....	.....	1 00
Clarke, Mrs. S	.....	1 00	.....	.....	.....	1 00
Dale, E	.....	1 00	.....	.....	.....	1 00
Dale, F	.....	1 00	.....	.....	.....	1 00
Edgell, S	.....	2 00	.....	.....	.....	2 00
Elkins, H. A	.....	5 00	.....	.....	.....	5 00
Elliott, J	.....	1 00	.....	.....	.....	1 00
Farwell, W., (junr.)	.....	5 00	.....	.....	.....	5 00
Felton, E. P	.....	2 50	.....	.....	.....	2 50
Foster, W	.....	3 00	.....	.....	.....	3 00
Gilbert, Dr	.....	5 00	.....	.....	.....	5 00
Hale, Hon. E	.....	15 00	.....	.....	.....	15 00
Hale, Miss	.....	1 00	.....	.....	.....	1 00
Hale, Miss M	.....	1 00	.....	.....	.....	1 00
Hale, E. C	.....	1 00	.....	.....	.....	1 00
Hale, W. A	.....	1 00	.....	.....	.....	1 00
Hall, R. N	.....	5 00	.....	.....	.....	5 00
Hallowell, Mrs	.....	1 00	.....	.....	.....	1 00
Heneker, R. W	.....	50 00	.....	.....	.....	50 00
Hepburn, Mrs	.....	2 00	.....	.....	.....	2 00
Hood, R	.....	50	.....	.....	.....	50
Hunt, W. J	.....	1 00	.....	.....	.....	1 00
Hunt, Mrs., (senr)	.....	2 00	.....	.....	.....	2 00
Ives, W. B	.....	1 50	.....	.....	.....	1 50
Johnston, Dr	.....	2 00	.....	.....	.....	2 00
Laurence, H. D	.....	2 00	.....	.....	.....	2 00
Lomas, A	.....	1 00	.....	.....	.....	1 00
Lothrop, Mrs	.....	50	.....	.....	.....	50
Low, J. S	.....	2 00	.....	.....	.....	2 00
Moe, H	.....	1 00	.....	.....	.....	1 00
Morkill, R. D	.....	5 00	.....	.....	.....	5 00
Morkill, R. D., (junr)	.....	2 00	.....	.....	.....	2 00
Morkill, J. F	.....	2 00	.....	.....	.....	2 00
Morris, L. E	.....	2 00	.....	.....	.....	2 00
McBain, J. R	.....	1 00	.....	.....	.....	1 00
McFarlane, Mrs	.....	2 00	.....	.....	.....	2 00
Nutter, Mrs	.....	1 00	.....	.....	.....	1 00

Names.	General Fund.	Mission Fund.	W. & O. Fund.	Pension Fund.	Foreign Missions.	Total.
	$ cts.	$ cts.	$ cts.	$ cts.	$ cts.	$ cts.
Odell, C. J.	.....	1 00	.....	.....	.....	1 00
Reid, Rev. C. P.	.....	25 00	.....	.....	.....	25 00
Rogers, W. F.	.....	5 00	.....	.....	.....	5 00
Robertson, Mrs.	.....	1 50	.....	.....	.....	1 50
Smith, Mrs. J. T.	.....	50	.....	.....	.....	50
Tabb, Dr.	.....	1 00	.....	.....	.....	1 00
Thomas, D.	.....	2 00	.....	.....	.....	2 00
Witcher, A. W.	.....	1 00	.....	.....	.....	1 00
Witcher, C. W.	.....	1 00	.....	.....	.....	1 00
Witcher, Mrs.	.....	1 00	.....	.....	.....	1 00
White, Mrs G.	.....	3 00	.....	.....	.....	3 00
Willes, W. C.	.....	2 00	.....	.....	.....	2 00
Winter, A.	.....	2 00	.....	.....	.....	2 00
Winter, Miss.	.....	1 00	.....	.....	.....	1 00
Woodward, A. G.	.....	2 00	.....	.....	.....	2 00
Woodward, J. R.	.....	5 00	.....	.....	.....	5 00
Wurtele, C. E.	.....	5 00	.....	.....	.....	5 00
Offertory	19 00	36 10	.....	60 00	*83 00	198 10
Total	19 00	272 10	.....	60 00	37 00	434 10
Stanstead.						
Thorneloe, Rev. G.	.....	2 00	.....	.....	.....	2 00
Fuller, Miss	.....	2 00	.....	.....	.....	2 00
Richardson, C. A.	.....	2 00	.....	.....	.....	2 00
Terrill, Mrs T. L.	.....	1 00	.....	.....	.....	1 00
Snow, Mrs. S. W.	.....	1 00	.....	.....	.....	1 00
Meigs, John	.....	1 00	.....	.....	.....	1 00
Robertson, Mrs. E. R.	.....	1 00	.....	.....	.....	1 00
Marsh, Miss	.....	1 00	.....	.....	.....	1 00
Wheeler, Mrs. C. E.	.....	1 00	.....	.....	.....	1 00
McKinnen, J.	.....	1 00	.....	.....	.....	1 00
McDougal, J.	.....	1 00	.....	.....	.....	1 00
Terrill, Jos. L.	.....	1 00	.....	.....	.....	1 00
Cowles, C. W.	.....	1 00	.....	.....	.....	1 00
Lyford, W. C.	.....	1 00	.....	.....	.....	1 00
Evans, William	.....	1 00	.....	.....	.....	1 00
Sheafe, Miss	.....	1 00	.....	.....	.....	1 00
Paget, E. A.	.....	1 00	.....	.....	.....	1 00
Taylor, S.	.....	1 00	.....	.....	.....	1 00
Brent, Mr.	.....	50	.....	.....	.....	50
Chamberlain, Miss	.....	50	.....	.....	.....	50
Stevenson, Mrs.	.....	25	.....	.....	.....	25
Offertory	.....	.....	.....	1 00	4 00	5 00
Total	.....	22 25	.....	1 00	4 00	27 25

* $46 Algoma Bishopric Fund. $37 00 S. P. G.

Names.	General Fund.	Mission Fund.	W. & O. Fund.	Pension Fund.	Foreign Missions.	Total.
	$ cts.	$ cts.	$ cts.	$ cts.	$ cts.	$ cts.
Recapitulation.						
Actonvale.—No Report.						
Bury	6 80	12 06	.....	90	3 39	23 15
Brompton	.....	.....	.....	3 60	.....	3 60
Coaticook	13 96	.....	5 00	4 00	.....	22 96
Cookshire	8 50	.....	.....	2 00	.....	10 50
Danville	4 90	8 94	.....	21 25	8 50	43 59
Dudswell	12 00	2 00	.....	.....	4 00	18 00
Drummondville	.....	17 50	5 00	.....	8 25	30 75
Durham	7 31	31 85	6 64	4 74	72 50	123 04
Georgeville	1 50	.....	.....	1 50	1 00	4 00
Hatley	58	13 84	.....	1 75	8 00	24 17
Kingsey	5 00	7 04	.....	8 50	12 00	32 54
Lennoxville	128 62	9 50	11 00	20 75	12 44	182 31
Magog	.....	.....	.....	.....	1 50	1 50
Melbourne	.....	133 04	11 10	11 09	.....	155 23
Sherbrooke	19 00	272 10	.....	60 00	83 00	434 10
Stanstead	.....	22 25	.....	1 00	.....	23 25
Total	198 17	390 04	17 64	113 89	*186 33	906 07
Three Rivers.						
Fearon, H. G	.....	.....	.....	1 00	.....	1 00
Flindall, C	.....	.....	.....	1 00	.....	1 00
Friend, A	.....	.....	.....	1 00	.....	1 00
Friend, A	.....	.....	.....	1 00	.....	1 00
Hamlin, Mrs	.....	.....	.....	2 00	.....	2 00
Hoare, E. A	.....	.....	.....	1 00	.....	1 00
Jenkins, Rev. J. H	.....	.....	5 00	.....	.....	5 00
Jenkins, Mrs. J. H	.....	.....	.....	2 00	.....	2 00
Jenkins, Mrs. W	.....	.....	.....	1 00	.....	1 00
Murray, W. T	.....	.....	.....	1 00	.....	1 00
Ogden, the Misses (1873)	.....	5 00	.....	.....	.....	5 00
Ogden, the Misses	.....	3 00	.....	.....	.....	3 00
Ogden, C. K	.....	.....	.....	5 00	.....	5 00
Ormsby, J. W	.....	.....	.....	5 00	.....	5 00

*$58 89 Algoma Bishopric Fund.

Names.	General Fund.	Mission Fund.	W. & O. Fund.	Pension Fund.	Foreign Missions.	Total.
	$ cts.	$ cts.	$ cts.	$ cts.	$ cts.	$ cts.
Ritter, J. W.	.....	.....	.....	1 00	.....	1 00
Shortis, James	.....	.....	.....	3 00	.....	3 00
Stavely, James	.....	.....	.....	2 00	.....	2 00
Stobbs, F.	.....	.....	.....	2 00	.....	2 00
Sunday-school Mis'n Box, 1873	.....	4 00	.....	.....	.....	4 00
Offertory	.....	.....	.....	14 00	10 50	24 50
Sunday-school Offering for Algoma	.....	.....	.....	.....	8 25	8 25
Total		12 00	5 00	43 00	18 75	78 75
Riviere du Loup (en haut)						
Merrick, Rev. W. C.	.....	.....	5 00	.....	.....	5 00
Offertory	.....	5 00	10 89	.....	3 00	18 89
Total	.....	5 00	15 89	.....	3 00	23 89
Riviere du Loup (en bas)						
Offertory	.....	16 05	.....	.....	.....	16 05
Ross, Rev. E. G. W.	.....	.....	5 00	.....	.....	5 00
Total		16 05	5 00	.....	.....	21 05
Cacouna.						
Offertory	.....	83 37	.....	72 26	.....	155 63
Special Contribution	.....	500 00	.....	.....	.....	500 00
Total		583 37	.....	72 26	.....	655 63
Rimouski.						
Butchart, Wm.	.....	2 00	.....	.....	.....	2 00

GASPÉ DISTRICT ASSOCIATION.

Gaspé Basin.						
Short, Rev. R.	.....	.....	5 00	.....	.....	5 00
Offertory St. Paul's $11 65 received from Mr. Short too late for insertion	1 00	.....	1 90	.....	3 25	6 15
Offertory St. James	.....	.....	1 00	.....	1 80	2 80
Total	1 00	.....	7 90	.....	5 05	13 9

Names.	General Fund.	Mission Fund.	W. & O. Fund.	Pension Fund.	Foreign Missions.	Total.
	$ cts.	$ cts.	$ cts.	$ cts.	$ cts.	$ cts
Cape Cove.						
Lyster, Rev. W. G.	.....	.....	5 00	.....	.....	5 00
Offertory	.....	.....	.....	22 00	16 20	38 20
Total	.....	.....	5 00	22 00	23 20	43 20
Percé.						
Offertory	.....	4 40	.....	.....	.....	4 40
Shigawake.						
Offertory	.....	2 45	.....	2 00	33	4 78
Port Daniel.						
Offertory	.....	1 56	.....	1 97	2 80	6 33
Sandy Beach.						
Collected by Mrs. P. Miller.						
Harbour, Mrs. A.	25	.....	.....	.....	.....	25
Baker, Mrs. John	17	.....	.....	.....	.....	17
LeHuquet, John	50	.....	.....	.....	.....	50
Alexander, Mrs. F.	20	.....	.....	.....	.....	20
Harbour, James	12	.....	.....	.....	.....	12
Bailey, Mrs. N.	25	.....	.....	.....	.....	25
Miller, Mrs. George (senr).	25	.....	.....	.....	.....	25
Suddard, James	50	.....	.....	.....	.....	50
Baker, Mrs. Samuel	25	.....	.....	.....	.....	15
Suddard, Mrs. H.	25	.....	.....	.....	.....	25
Miller, Mrs. Peter	50	.....	.....	.....	.....	50
Suddard, Mrs. William	25	.....	.....	.....	.....	25
Alexander, Mrs. William	25	.....	.....	.....	.....	25
Harbour, George	50	.....	.....	.....	.....	50
White, Miss H. M.	25	.....	.....	.....	.....	25
Miller, Thomas	25	.....	.....	.....	.....	25
Miller, Miss	25	.....	.....	.....	.....	25
Pye, Mrs. Robert	25	.....	.....	.....	.....	25
Veit, Charles (senr.)	5 00	.....	.....	.....	.....	5 00
Bailey, N.	1 00	.....	.....	.....	.....	1 00
Ker, Revd. M. and family	3 00	.....	.....	.....	.....	3 00

Names.	General Fund.	Mission Fund.	W. & O. Fund.	Pension Fund.	Foreign Missions.	Total.
	$ cts.	$ cts.	$ cts.	$ cts.	$ cts	$ cts.
Ker, Rev. M.....	.....	.....	5 00	.....	.....	5 00
Small sum Collected by Miss Emma Thompson at Barachoir.....	1 87	.....	.....	.....	.....	1 87
Offertory.....	.....	4 40	.....	4 60	.....	9 00
Total.....	23 00	.....	.....	.....	.....	23 00
Malbaie.						
Alexander, Jas.....	.....	50	50	.....	.....	1 00
Blaylock, Revd. T.....	1 00	1 00	.....	50	.....	2 50
Collas, J. and E.....	.....	50	1 00	.....	.....	1 50
Collas, James.....	.....	.....	1 00	.....	.....	1 00
Collas, A. E.....	.....	50	50	.....	.....	1 00
Fauvel, H. L. B.....	1 00	.....	.....	.....	.....	1 00
Le Gresley, John.....	.....	50	50	.....	.....	1 00
Le Gros, John.....	.....	25	50	.....	.....	75
Packwood, Geo.....	1 00	.....	.....	.....	.....	1 00
Collected by Miss Alexander in sums under $1.	.....	1 40	1 40	75	.....	3 55
Collected by Miss Mabe in sums under $1	1 70	.....	.....	50	.....	2 20
Collected by Mrs. Watson in sums under $1.....	1 18	.....	.....	50	.....	1 68
Col'ted by Miss E. Vardon in sums under $1.....	1 80	.....	2 45	.....	.....	4 25
Offertory.....	.....	.....	.....	3 26	1 50	2 76
Total.....	7 68	4 65	7 85	5 51	1 50	27 19
Peninsula.						
Coll'ed by Misses May Miller and Georgiana Annett.						
Annett, Alice.....	.....	15	.....	.....	25	40
Annett, George T.....	.....	.....	25	.....	.....	25
Ascah, Alexander.....	.....	.....	.....	.....	10	10
Ascah, Emily T.....	.....	.....	.....	12	.....	12
Ascah, Laura.....	.....	.....	.....	.....	15	15
Ascah, George.....	.....	20	.....	.....	.....	20
Ascah, Harries.....	.....	.....	.....	10	.....	10
Ascah, Henry	.....	.....	10	.....	.....	10
Ascah, Mrs. John.....	.....	.....	.....	.....	20	20
Ascah, Mrs. James.....	.....	15	.....	.....	.....	15
Ascah, Margaret E.....	.....	.....	05	.....	.....	5

Names.	General Fund.	Mission Fund.	W. & O. Fund.	Pension Fund.	Foreign Missions.	Total.
	$ cts.	$ cts.	$ cts.	$ cts.	$ cts.	$ cts.
Ascah, Richard	.....	.....	.....	.....	15	15
Ascah, Mrs. W. J.	.....	.....	25	.....	.....	25
Baker, Capt. Wm.	.....	.....	.....	.....	25	25
Coffin, George	.....	25	.....	.....	.....	25
Esnouf, Jennie E.	.....	.....	25	.....	25	50
Mathers, Rev. R.	.....	.....	5 20	.....	.....	5 20
Miller, Christie	.....	.....	.....	10	.....	10
Miller, Chas. E.	.....	25	.....	.....	.....	25
Miller, Mrs. George	.....	.....	10	.....	.....	10
Miller, James	.....	.....	.....	.....	25	25
Miller William	.....	.....	.....	20	.....	20
Miller, Wm.	.....	.....	5	.....	.....	5
Miller, Wyndham	.....	20	.....	.....	.....	20
Miller, Thomas Jas.	.....	.....	.....	.....	12½	12½
Mullen, Mrs. Philip	.....	.....	.....	25	.....	25
Patterson, Chas.	.....	25	.....	.....	.....	25
Patterson, Mrs. Henry	.....	.....	.....	.....	12½	12½
Shillink, Hermann	.....	.....	.....	20	.....	20
Phillips, Chas.	.....	.....	25	.....	.....	25
Simon, Wm.	25	.....	.....	.....	25	50
West, Christie	.....	.....	5	.....	.....	5
West, Theresa	.....	.....	.....	.....	10	10
Offertory	.....	65	.....	2 35	3 73	6 73
Total	.....	2 35	9 20	3 32	5 93	18 15
Little Gaspé.						
Collected by Misses Gavey, M. Price and Mrs. Thos Robert.						
Bartlett, Chas.	.....	.....	50	.....	.....	50
Bourgaige, Mrs.	.....	.....	.....	25	.....	25
Bourgaige, Peter	.....	25	.....	.....	.....	25
De La Perell, Mrs.	.....	.....	75	.....	.....	75
Friend, A.	.....	.....	50	.....	.....	50
Gavey, A. C.	.....	.....	.....	.....	25	25
Gavey, Abraham	.....	.....	.....	.....	25	25
Gavey, Daniel	.....	25	.....	.....	.....	25
Gavey, E.	.....	25	.....	.....	.....	25
Gavey, Mrs.	.....	25	.....	.....	.....	25
Patterson, Lucy	.....	.....	.....	25	25	50
Price, Daniel	.....	.....	.....	.....	25	25
Price, Frederick	.....	.....	.....	25	.....	25
Price, Edward	.....	.....	.....	.....	25	25
Price, Mrs. Edward	.....	.....	25	.....	.....	25
Price, George	.....	.....	25	.....	25	50
Price, James	.....	.....	.....	.....	25	25

Names.	General Fund.	Mission Fund.	W. & O. Fund.	Pension Fund.	Foreign Missions.	Total.
	$ cts.	$ cts.	$ cts.	$ cts.	$ cts.	$ cts.
Price, Henry	.....	.....	.....	.....	25	25
Price, Margaret	.....	.....	30	.....	.....	30
Robert, William	.....	.....	10	.....	.....	10
Robert, Edward	.....	.....	.....	25	.....	25
Robert, John	.....	.....	.....	25	.....	25
Robert, Peter	.....	.....	.....	.....	25	25
Robert, Thomas	.....	.....	.....	25	.....	25
Robert, W. Shiphead	.....	.....	.....	25	.....	25
Tope, Roger	.....	.....	.....	.....	25	25
West, Daniel	.....	.....	.....	.....	25	25
Offertory	.....	60	.....	1 00	86	2 46
Total	.....	1 66	2 65	2 75	3 61	10 61

ALGOMA MISSIONARY FUND.

Missionary Meeting at Quebec	$34 28
Missionary Meeting at Sherbrooke	35 40
Sunday-school, Holy Trinity, Levis	20 00
Collected by Mrs. Montizambert	20 00
" Miss Racey	43 38
" Harry Veasey	5 83
" Miss R. Sewell	46 00
" Miss Price	31 20
" Miss E. Stanley	17 50
" Mrs. C. E. Morgan	35 00
" Miss Meredith	8 00
" Miss Morris	4 50
" Miss Baillie	7 00
" Mrs. Williams	20 00
" Miss F. J. Irvine	22 40
" Miss L. Hall	25 00
" Mrs. R. Harrison	10 00
" Miss Drummond	7 00
" Miss Housman	5 50
Sunday-school, Cap à l'Aigle	2 70
Mr. Robt. Hamilton	50 00
Offertory, Grosse Isle	7 10
Mr. C. Judge	5 00
2nd Missionary Meeting at Sherbrooke	54 25
Interest, Quebec Bank	3 21
Total	$520 35

SHINGWAUK HOME.

Mr. R. Hamilton	$50 00
Hon. Miss Aylmer (Melbourne)	6 00
A girl's class in the Cathedral Sunday-school	1 28
Female Orphans	1 00
Shingwauk Home	58 28
Missionary Fund	520 35
Total	$578 63

J. WALTERS,
Secy-Treasurer

Contributions for Church Purposes throughout the Diocese of Quebec during 1874.

The following returns have been made to the Bishop, and are published in the Society's report by his Lordship's request.

Quebec City.

Cathedral	$13908 80
St. Matthew's	3964 10
St. Peter's	1631 88
St. Michael's	2126 75
St. Paul's	511 01

Rural Deanery of Quebec.

Bourg Louis	$ 102 34
Frampton East	382 76
Frampton West	971 73
Inverness	284 59
Ireland	715 12
Levis	2109 80
Leeds	505 78
Montmorency and Beauport Asylum	531 65
New Liverpool	1001 00
Portneuf	1367 90
St. Sylvester	1387 36
Stoneham and Lake Beauport	102 34
Valcartier	1138 10

Rural Deanery of St. Francis.

Actonvale	$ 440 10
Bury	402 97
Brompton and Windsor	1000 00
Cookshire	621 00
Coaticook	2277 96
Compton	1153 35
Danville and Tingwick	1326 90
Durham	2215 00
Drummondville	535 02
Dudswell	442 80
Georgeville	271 50
Kingsey	572 35
Lennoxville	960 70
Magog	242 90
Melbourne & Richmond	1943 28
Stanstead	391 25
Cacouna	655 63
Rivière du Loup, en haut	102 39
Rivière du Loup, en bas	175 65
St. Francis Abenaki Indians	5 00
Three Rivers	1034 75

Rural Deanery of Gaspe.

Cape Cove and Percé	$ 868 00
Gaspé Basin	808 15
Malbaie	443 38
Peninsula and Little Gaspé	112 96
New Carlisle & Paspebiac, no return.	
Shigawake	366 30
Sandy Beach	486 90
Labrador	83 74
Total	$52798 56

Contributions to S. P. G. and Algoma Bishopric Fund.

The Cathedral	$ 207 43
St. Matthew's	78 43
St. Michael's	32 32
St. Peter's	23 68
St. Paul's	18 00
Bourg Louis	2 34
Durham	72 50
Georgeville	1 00
Hatley	8 00
Kingsey	12 00
Lennoxville	12 44
Magog	1 50

Missionary M	
Missionary M	
Sunday-schoc	
Collected by	
"	
"	
"	
"	
"	
"	
"	
"	
"	
"	
"	
"	
"	
Sunday-sch	
Mr. Robt. H	
Offertory, G	
Mr. C. Judg	
2nd Missior	
Interest, Q	
T	
Mr. R. Han	
Hon. Miss	
A girl's cla	
Female Or	
Shingwauk	
Missionary	
T	

Frampton East	3 00
Frampton West and Cranbourne	13 57
Inverness	1 43
Ireland	2 35
Levis	7 50
Leeds	10 60
Montmorency	1 50
New Liverpool	55 95
Portneuf	3 13
St. Sylvester	54 21
Stoneham and Lake Beauport	6 44
Valcartier	2 10
Bury	3 39
Danville	8 50
Dudswell	4 00
Drummondville	8 25
Rivière du Loup, en haut	3 00
Sherbrooke	83 00
Three Rivers	18 75
Cape Cove	16 00
Gaspé	5 05
Malbaie	1 50
Peninsula and Little Gaspé	8 58
Shigawake and Port Daniel	3 13
Total	$ 794 57
St. Matthew's Algoma Mission Fund	168 15
Algoma Mission Fund and Shingwauk Home	578 63
Total	$ 1541 35

up,en haut	3 00
.....	83 00
.....	18 75
.....	16 00
.....	5 05
.....	1 50
d Little	8 58
nd Port	3 13
.....$	794 57
Algoma nd.....	168 15
on Fund nk Home	578 63
.....$	1541 35

MEMBERS OF THE CORPORATION.

ELECTED FEBRUARY 3RD, 1875.

Mr. E. Benson, Mr. H. F. Wallace.

FORMS OF BEQUESTS AND DEVISES BY WILL.

1. *A Bequest of a sum of money, or of Shares of Stock, or Public Debentures, for the general purposes of the Society.*

I give and bequeath to "the Church Society of the Diocese of Quebec," incorporated by a Statute of the Province of Canada, passed in the fourteenth and fifteenth years of the Reign of Her Majesty QUEEN VICTORIA, chapter 171, the sum of (or Shares of Stock in the Bank of standing in my name in the Books of the said Bank, or of Debentures, describe them briefly,) upon trust to be by the said Church Society applied *to and for the uses and purposes of the said Society, as specified in the said Act of Incorporation and none other.*

II. *A Bequest of a sum of money, or of Shares of Stock or Debentures for one or more of the specific purposes of the Society.*

(Same as foregoing, only instead of the words in Italics say) towards the augmentation of the Fund formed for the purpose of providing for the future support of the Clergy of the Diocese, called the Sustentation Fund.

Or,

Towards the support of missionaries and clergymen of the United Church of England and Ireland in the Diocese of Quebec.

Or,

Towards the augmentation of the Fund formed to make provision for those of the clergy of the United Church of England and Ireland, in the Diocese of Quebec, who may be incapacitated by age or infirmity, called the Pension Fund.

Or,

Towards the augmentation of the Fund formed to make provision for the widows and orphans of the clergy of the United Church of England and Ireland, in the Diocese of Quebec, called the Widows' and Orphans' Fund.

Or,

Towards the augmentation of the Fund for endowing the church in the mission of (or at) held by the said Church Society, subject to the conditions of a Deed of Trust passed between the said Church Society and the Incumbent and church-wardens of the church in the said mission, (or at)

Or,

As the commencement of an endowment for the church of St. in the mission of (or at) and to provide for the future maintenance of divine worship in conformity with the principles of the United Church of England and Ireland.

Or,

For and towards the encouragement of education, and the support of Day schools and Sunday-schools in the said Diocese of Quebec, in conformity with the principles of the United Church of England and Ireland.

Or,

For and towards a Fund for assisting persons preparing for the Ministry of the Gospel in the United Church of England and Ireland within the said Diocese of Quebec.

Or,

For and towards a Fund for circulating, in the said Diocese of Quebec, the Holy Scriptures, the Book of Common Prayer of the United Church of England and Ireland, and the Books and Tracts approved by the said Church Society for circulation within the said Diocese of Quebec.

Or,

As an aid towards the erection, endowment and maintenance of churches according to the principles of the United Church of England and Ireland within the Diocese of Quebec, —the erection and maintenance of parsonage houses,—the setting apart of burial grounds and church-yards, and the endowment and support of parsonages and rectories within the said Diocese.

III. *A Devise of Real Estate for the general purposes of the Society.*

I give and devise unto the "Church Society of the Diocese of Quebec," incorporated by a Statute of the province of Canada, passed in the fourteenth and fifteenth years of the Reign of Her Majesty QUEEN VICTORIA, chapter 171, all and

singular, &c. [Describe the real estate clearly.] To have and to hold the said, &c., unto the said Church Society of the Diocese of Quebec, and their successors, for ever; upon trust to hold and apply the same, and the rents, issues and profits thereof *to and for the uses and purposes of the said Church Society, as specified in the said Act of Incorporation, and none other, and under the provisions of the aforesaid Act of Incorporation of the said Church Society.*

IV. *A Devise of Real Estate for any one or more of the specific purposes of the Society.*

Same as in No. 3—only instead of the words in Italics insert the specific purposes, as in No. 2.

V. *A Devise to the Society of a site for Church, &c.*

Same as No. 3, down to the words "for ever"—then go on as follows;—to the uses and upon the trusts following, that is to say; upon the trusts to hold the same forever hereafter as and for the place and site of a Church and Church-yard, and Burial-ground, for the sole use and benefit of members of the Church residing in the places adjacent to the said site and premises within the said Diocese of Quebec, according to the doctrine and discipline of the United Church of England and Ireland, and for no other purpose, and under the provisions of the aforesaid Act of Incorporation of the said Church Society.

LANDS BELONGING TO THE CHURCH SOCIETY.

No. 14, Range 7, Township of Halifax.
No. 10, Range 8, do. do.

NOTICE.

The Annual Sermons in aid of the various funds of the Church Society are appointed to be preached—

For General Purposes, on *Quinquagesima Sunday.*

For the Mission Fund on the *Sunday nearest to Michaelmas.*

For the Widows' and Orphans' Fund, on such other *Sundays* as may be found most convenient.

For the Pension Fund, on one of the *Sundays* in *Advent.*

The attention of applicants for grants is particularly directed to the following rules.

1. That no grant be made for any church, parsonage glebe, or other property, which shall not have been duly vested in the authorities of the Church.

2. That grants be payable when the amounts shall be sufficient to free the property from debt; or that the debt be a mortgage for an amount not exceeding twenty-five per cent of the value of the property or building when finished.

3. That the Treasurer when transmitting the amount of any grant of money made by this Society to any parish or mission in the diocese shall require a receipt, signed jointly by the Incumbent of such parish or mission, and one or both of the church-wardens.

4. That in all cases where grants of money (other than personal) are made by the Church Society, it shall be the duty of the person to whom such grant shall be paid to furnish, within three months afterwards, regular vouchers of the expenditure of such sums, to be submitted to the Board.

5. That when the conditions on which any sum is voted are not complied with, and the money applied for within one year from the time it is voted, such grant shall be struck off the list.

6. That no grant shall be made towards the erection of any church or parsonage, unless the plans and site have been approved of by the Bishop.

7. That no grant shall be made to any parish, mission or station, in which at least one sermon in aid of the Pension Fund shall not have been preached, and from which the subscription shall not have been sent in during the year.

8. That all applications for aid reach the hands of the Secretary at least a fortnight before the next meeting of the Central Board.

9. That no application for aid in repairing either churches or parsonages be entertained for the future; as the Central Board conceive it to be the duty of congregations to keep all their church property in good repair.

10. Clergymen desirous of participating in the benefits of the Widows' and Orphans' Fund are required to pay their annual contributions before the first of May in each year.

11. No school shall be assisted for a longer period than twelve months without being Inspected and reported to be in a satisfactory condition.

12. That no application for grants in aid of churches, parsonages or buildings of any kind be entertained by the Central Board without a resolution from the Congregation approving of such application be sent at the same time to the Board.

ounts shall be
hat the debt be
nty-five per cent
finished.

the amount of
o any parish or
, signed jointly
nd one or both

ney (other than
t shall be the
shall be paid to
ular vouchers of
l to the Board.

sum is voted
l for within one
ll be struck off

erection of any
site have been

rish, mission or
of the Pension
om which the
g the year.

hands of the
meeting of the

either churches
as the Central
ons to keep all

the benefits of
d to pay their
each year.

er period than
reported to be

l of churches,
rtained by the
Congregation
same time to

NOTICE.

The Society for the Propagation of the Gospel is prepared to grant from its Colonial Church Endowment Fund a sum of £500 sterling in aid of Endowments of Clergy in the Diocese of Quebec, on condition that a sum of £2,500 sterling is raised before the 31st December, 1878, from local sources, to meet it, and that the whole is invested in securities, and in grants approved by the Society.